

CORNER RECORD

AGENCY INDEX BK 116 PG 46
DOCUMENT NUMBER CR12039

CITY OF OAKLAND COUNTY OF ALAMEDA, CALIFORNIA
BRIEF LEGAL DESCRIPTION CITY MONUMENT ALONG CLAREWOOD DRIVE

CORNER TYPE

COORDINATES(OPTIONAL)

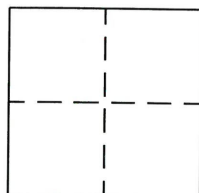

GOVERNMENT CORNER ☐ CONTROL ☒
MEANDER ☐ PROPERTY ☐
RANCHO ☐ OTHER ☐

N. NA E. NA
ELEVATION NA
UNITS METRIC ☐ U.S. SURVEY FOOT ☒
HORIZONTAL DATUM NA
ZONE NA

DATE OF SURVEY MARCH 5, 2018 VERTICAL DATUM NA EPOCH DATE NA
☐ COMPLIES WITH PUBLIC RESOURCES CODE §§ 8801-8819
☐ COMPLIES WITH PUBLIC RESOURCES CODE §§ 8890-8902

PLS ACT REF.: ☐ 8765(d) ☒ 8771 ☐ 8773 ☐ OTHER:
CORNER/ ☒ LEFT AS FOUND ☐ ESTABLISHED ☐ REBUILT ☒ PRE-CONSTRUCTION
MONUMENT: ☐ FOUND AND TAGGED ☐ REESTABLISHED ☒ REFERENCED ☐ POST-CONSTRUCTION

NARRATIVE OF CORNER IDENTIFIED AND MONUMENT AS FOUND, SET, RESET, REPLACED, OR MOVED:
FOUND MONUMENT ALONG CLAREWOOD DRIVE, APPROXIMATELY ±350 NORTHWESTERLY OF TRUITT
LANE. MONUMENTS SHOWN HEREON ARE TIED FOR PURPOSES TO PRESERVE THEIR LOCATION
PRIOR TO REPAVEMENT. NO ATTEMPT WAS MADE TO DETERMINE THE RELATIONSHIP TO PROPERTY,
CENTERLINE, OR RIGHT OF WAY LINES.

SURVEYOR'S STATEMENT

THIS CORNER RECORD WAS PREPARED BY ME OR UNDER MY DIRECTION
UNDER CONFORMANCE WITH THE PROFESSIONAL LAND SURVEYOR'S

ACT ON 10/11/2018
SIGNED [Signature] P.L.S. OR R.C.E. NO. 9177



COUNTY SURVEYOR'S STATEMENT

THIS CORNER RECORD WAS RECEIVED 13 AUGUST 2018
AND EXAMINED AND FILED 6 DECEMBER 2018
SIGNED Michael Rubner P.L.S OR R.C.E. 6843
TITLE COUNTY SURVEYOR



COUNTY SURVEYOR'S COMMENT

● FOUND PIN IN CONCRETE, IN DIRT, PER CITY MONUMENT RECORD SHEET 301

⊗ SET REBAR AND CAP, STAMPED 'LS 9177'

AA##A# ALAMEDA COUNTY MONUMENT I.D.

----- TIE LINE

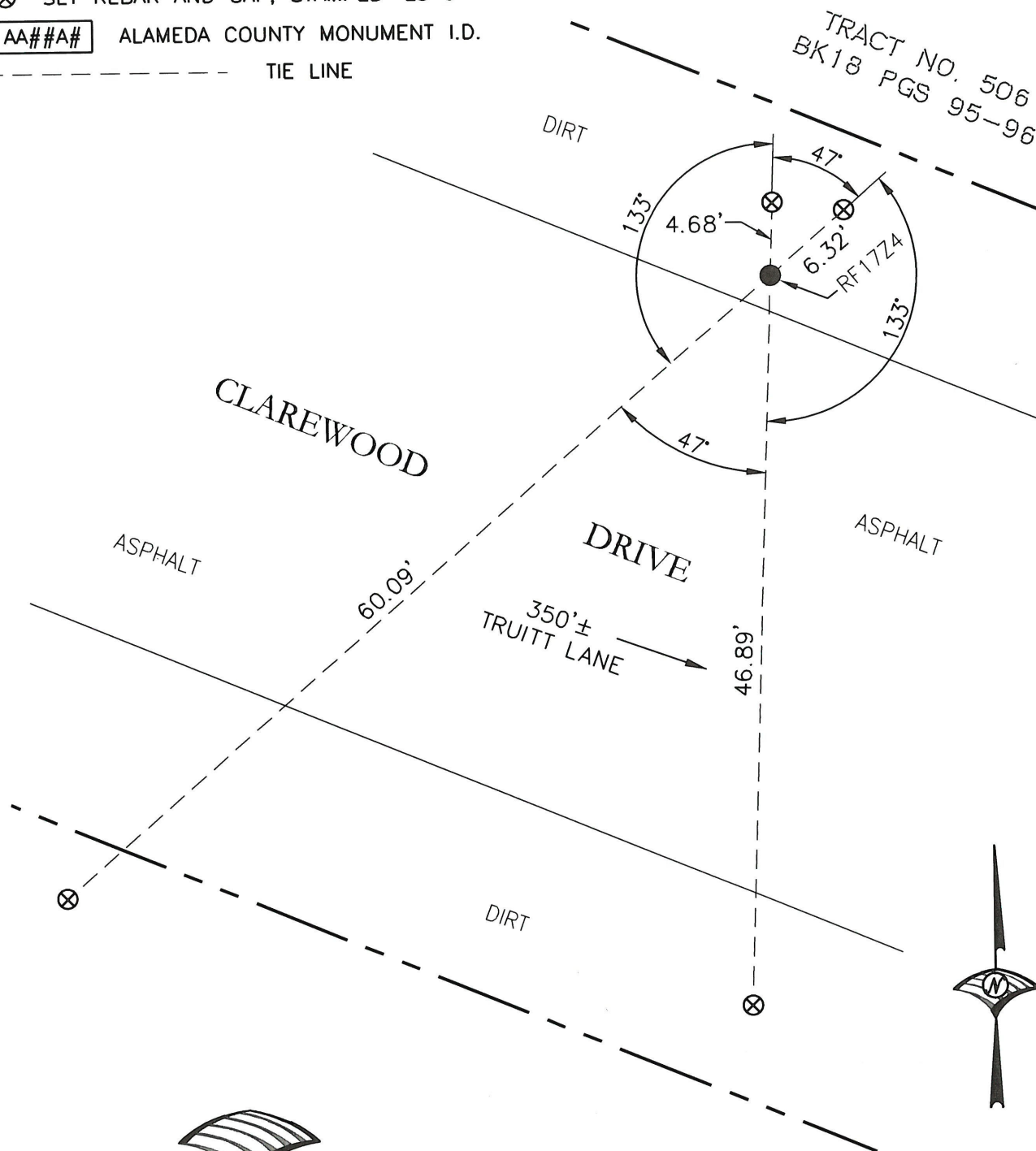

WOOD RODGERS
BUILDING RELATIONSHIPS ONE PROJECT AT A TIME

4670 WILLOW ROAD, STE. 125 TEL 925.847.1556
PLEASANTON, CA 94588 FAX 925.847.1557

JOB#8530.014 CITY OF OAKLAND CITY-WIDE SURVEY

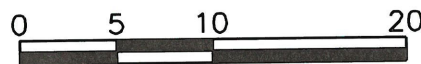

SCALE: 1" = 10'