

# CORNER RECORD

Agency Index BK 150 PG 9  
Document Number CR 16317  
City of Oakland County of Alameda, California

Brief Legal Description Intersection of Congress Avenue and Monticello Avenue

## CORNER TYPE

## COORDINATES (Optional)

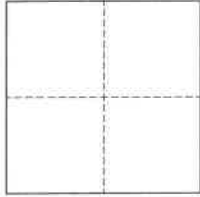

- ☐ Government Corner ☒ Control  
☐ Meander ☐ Property  
☐ Rancho ☐ Other

Date of Survey November 1, 2022

N. \_\_\_\_\_ E. \_\_\_\_\_

Elevation \_\_\_\_\_

Units ☐ Metric ☐ U.S. Survey Foot

Horizontal Datum \_\_\_\_\_

Zone \_\_\_\_\_ Epoch Date \_\_\_\_\_

Vertical Datum \_\_\_\_\_

☐ Complies with Public Resources Code §§8801-8819

☐ Complies with Public Resources Code §§8890-8902

PLS Act Ref.:	<input type="checkbox"/> 8765(d)	<input checked="" type="checkbox"/> 8771	<input type="checkbox"/> 8773	<input type="checkbox"/> Other: _____
Corner/ Monument:	<input checked="" type="checkbox"/> Left as found	<input type="checkbox"/> Established	<input type="checkbox"/> Rebuilt	<input checked="" type="checkbox"/> Pre-Construction
	<input type="checkbox"/> Found and tagged	<input type="checkbox"/> Reestablished	<input checked="" type="checkbox"/> Referenced	<input type="checkbox"/> Post-Construction

Narrative of corner identified and monument as found, set, reset, replaced, or removed:

☒ See sheet #2 for description(s):

This Corner Record is being filed to reference the position of an existing monument, prior to a sewer rehabilitation project. This document is for preservation purposes only, and no attempt was made to determine the relationship to property, centerline, or right-of-way lines.

## SURVEYOR'S STATEMENT

This Corner Record was prepared by me or under my direction in conformance with

the Professional Land Surveyors' Act on November 29, 2022

Signed [Signature] P.L.S. or R.C.E. No. 8040



## COUNTY SURVEYOR'S STATEMENT

This Corner Record was received \_\_\_\_\_

and examined and filed DEC 5 2022

Signed [Signature] P.L.S. or R.C.E. No. 7010

Title ALAMEDA COUNTY SURVEYOR

County Surveyor's Comment \_\_\_\_\_

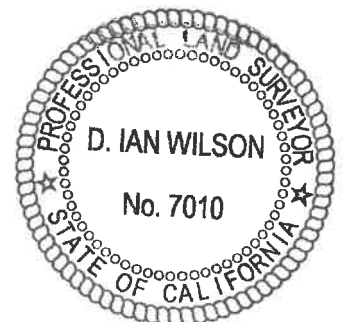

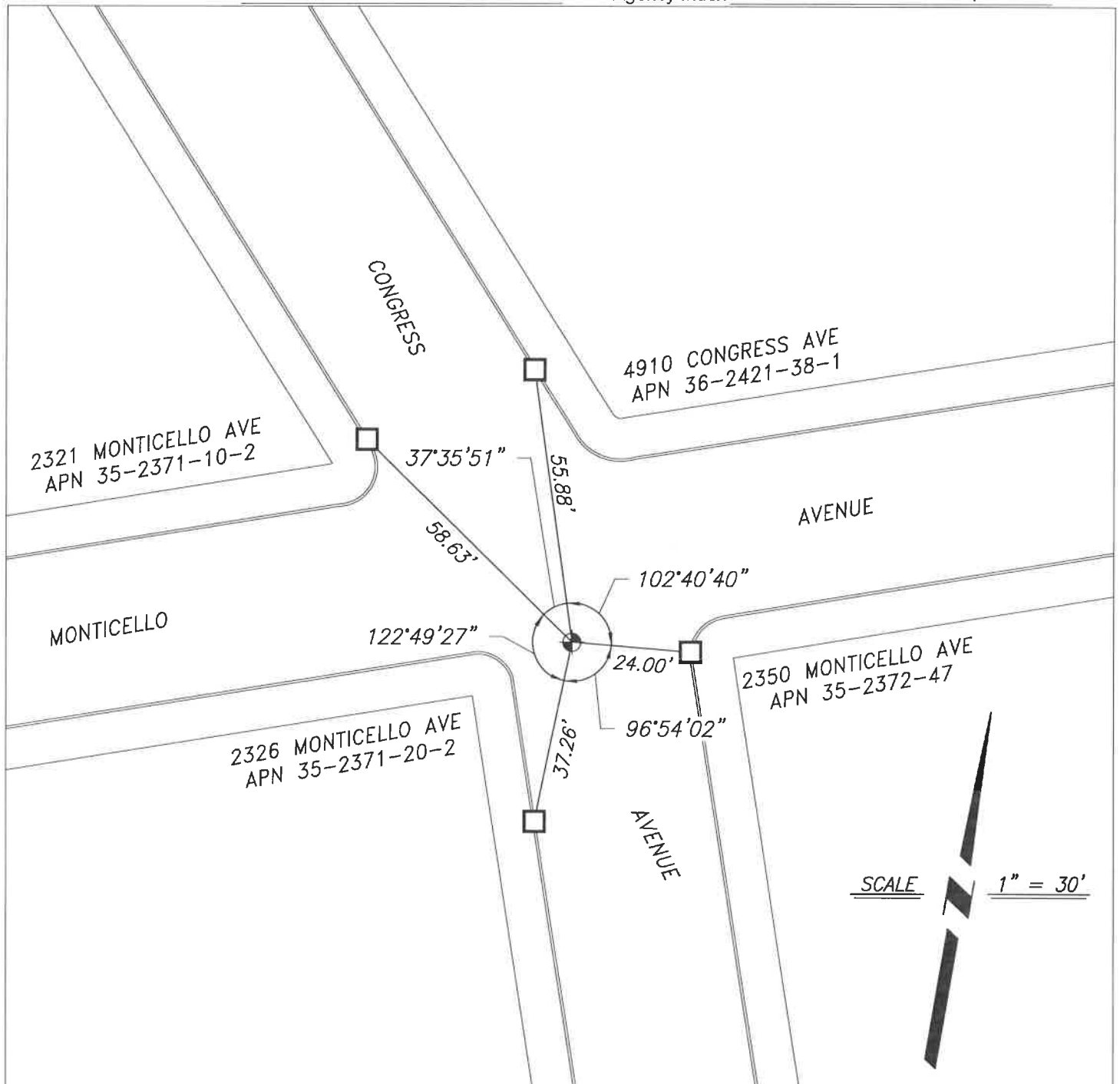



## REFERENCE

- (A) CITY OF OAKLAND MONUMENT RECORD MAP, NO 123, ALAMEDA COUNTY RECORDS  
 (B) RECORD OF SURVEY RS 2415, FILED SEPTEMBER 9, 2011, IN BOOK 36 OF RECORDS OF SURVEY AT PAGE 89, ALAMEDA COUNTY RECORDS

## LEGEND

-  FOUND MONUMENT, CONCRETE MONUMENT WITH 3/8" PIN, IN WELL  
 CUT CROSS ON CONCRETE CURB AS REFERENCE POINT

## NOTES

1. ALL REFERENCES ARE ALAMEDA COUNTY RECORDS