

Chord
SAEPUL ALAM

HARI LEBARAN

Ramdan Yoga Pradana

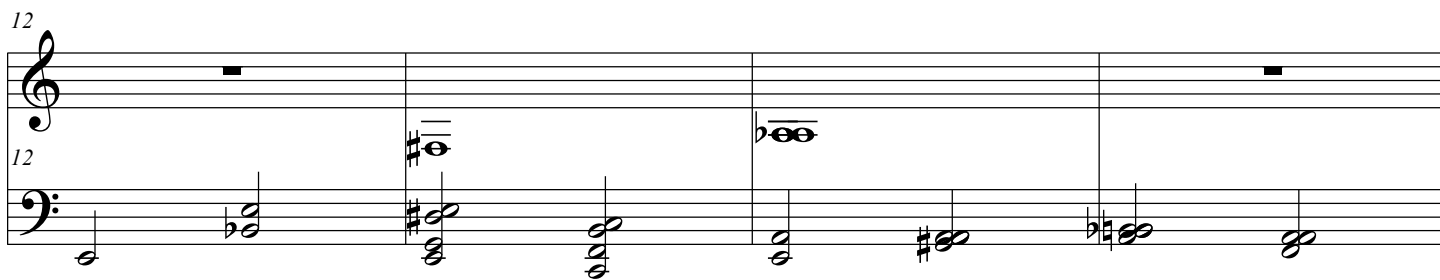
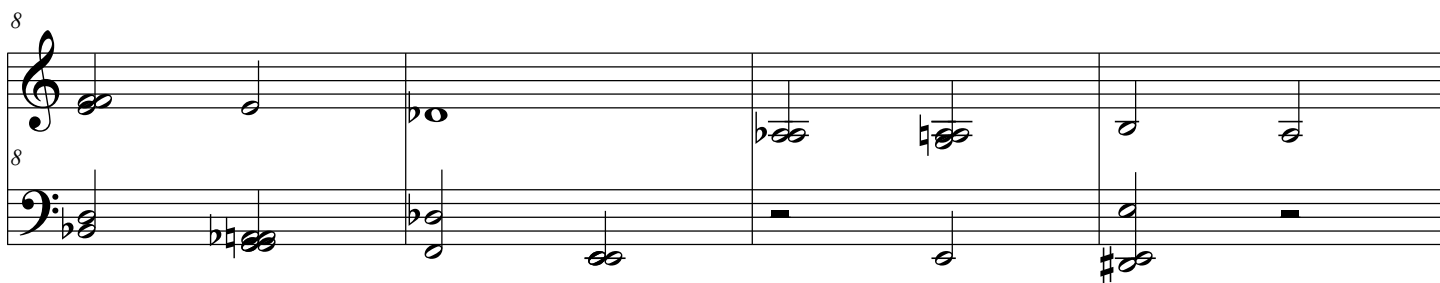
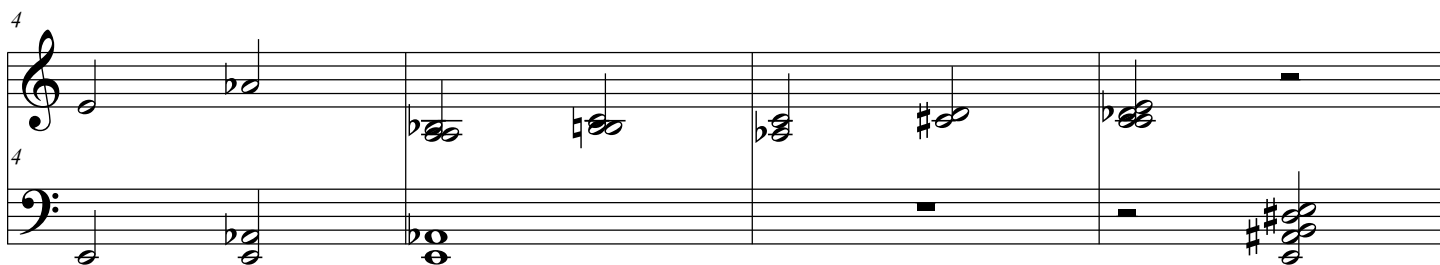
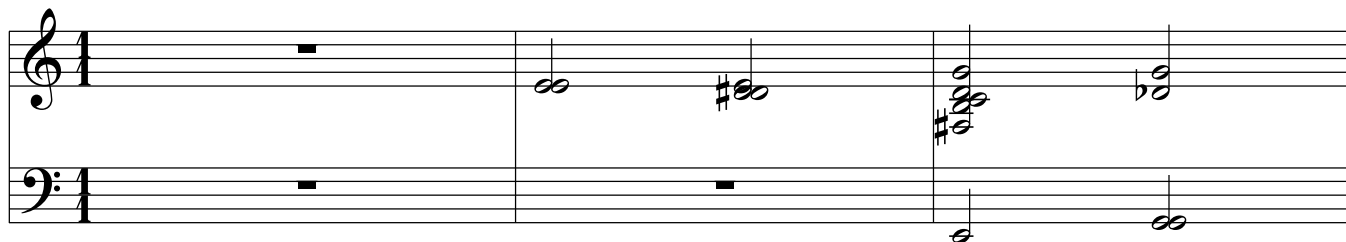

16

16

20

20

24

24

28

28

32

32

HARI LEBARAN

3

33

33

37

37

41

41

45

45

49

49

53

53

This system contains measures 53 through 56. The treble clef staff begins with a treble clef and a key signature of one flat (B-flat). The bass clef staff begins with a bass clef and a key signature of one flat (B-flat). The music consists of chords and single notes, with some measures containing rests.

57

57

This system contains measures 57 through 60. The treble clef staff begins with a treble clef and a key signature of one flat (B-flat). The bass clef staff begins with a bass clef and a key signature of one flat (B-flat). The music consists of chords and single notes, with some measures containing rests.

61

61

This system contains measures 61 through 64. The treble clef staff begins with a treble clef and a key signature of one flat (B-flat). The bass clef staff begins with a bass clef and a key signature of one flat (B-flat). The music consists of chords and single notes, with some measures containing rests.

65

65

This system contains measures 65 through 68. The treble clef staff begins with a treble clef and a key signature of one flat (B-flat). The bass clef staff begins with a bass clef and a key signature of one flat (B-flat). The music consists of chords and single notes, with some measures containing rests.

69

69

This system contains measures 69 through 72. The treble clef staff begins with a treble clef and a key signature of one flat (B-flat). The bass clef staff begins with a bass clef and a key signature of one flat (B-flat). The music consists of chords and single notes, with some measures containing rests.

73

73

77

77

81

81

85

85

89

89

93

93

This system contains measures 93 to 96. The treble clef staff has a key signature of one flat (B-flat). Measure 93 has a whole rest. Measure 94 has a half note B-flat in the bass and a half note B in the treble. Measure 95 has a whole rest in the bass and a half note B in the treble. Measure 96 has a half note B in the bass and a half note B in the treble.

97

97

This system contains measures 97 to 100. The treble clef staff has a key signature of one flat (B-flat). Measure 97 has a whole note B-flat in the bass and a whole note B in the treble. Measure 98 has a whole note B-flat in the bass and a whole note B in the treble. Measure 99 has a whole note B-flat in the bass and a whole note B in the treble. Measure 100 has a whole note B-flat in the bass and a whole note B in the treble.

101

101

This system contains measures 101 to 104. The treble clef staff has a key signature of one flat (B-flat). Measure 101 has a whole note B-flat in the bass and a whole note B in the treble. Measure 102 has a whole note B-flat in the bass and a whole note B in the treble. Measure 103 has a whole note B-flat in the bass and a whole note B in the treble. Measure 104 has a whole note B-flat in the bass and a whole note B in the treble.

105

105

This system contains measures 105 to 108. The treble clef staff has a key signature of one flat (B-flat). Measure 105 has a whole note B-flat in the bass and a whole note B in the treble. Measure 106 has a whole note B-flat in the bass and a whole note B in the treble. Measure 107 has a whole note B-flat in the bass and a whole note B in the treble. Measure 108 has a whole note B-flat in the bass and a whole note B in the treble.

109

109

This system contains measures 109 to 112. The treble clef staff has a key signature of one flat (B-flat). Measure 109 has a whole note B-flat in the bass and a whole note B in the treble. Measure 110 has a whole note B-flat in the bass and a whole note B in the treble. Measure 111 has a whole note B-flat in the bass and a whole note B in the treble. Measure 112 has a whole note B-flat in the bass and a whole note B in the treble.

113

113

117

117

121

121

125

125