

BOLLARD PLACEMENT	2
-------------------	---

Scale= 3/4" = 1'-0"	A-100
---------------------	-------

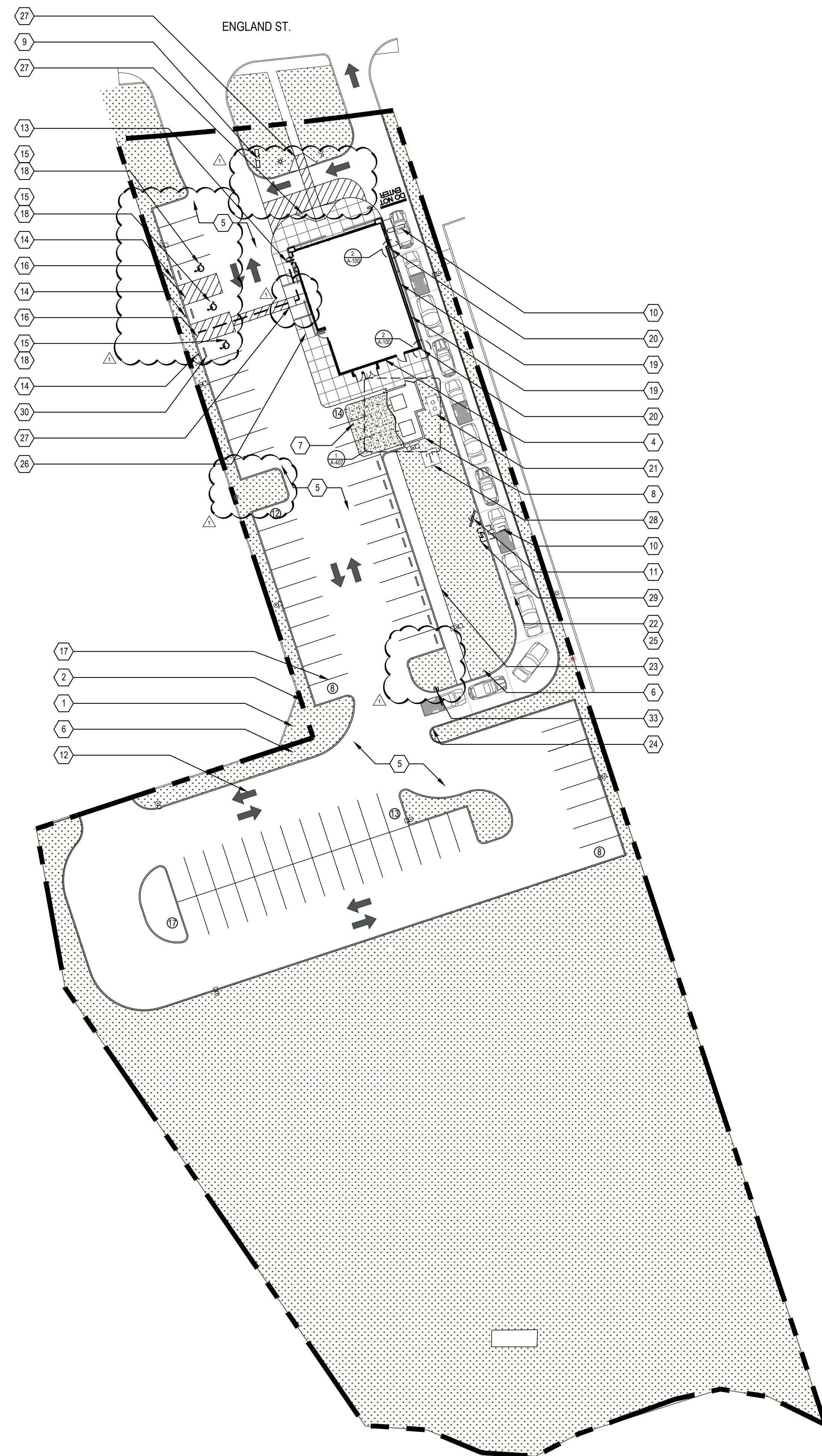

SITE PLAN 1

Scale= 1/32" = 1'-0"	A-100
----------------------	-------

KEY NOTES	A
-----------	---

Scale= NTS	A-100
------------	-------

DEMOLITION NOTE:
G.C. TO REMOVE ALL EXISTING ABOVE/UNDER GROUND STRUCTURAL WALLS, FOUNDATION, ASPHALT, CONC. CURBS AND DEBRIS PRIOR TO NEW CONSTRUCTION.

GENERAL NOTE:

1. G.C. TO VERIFY AND PROVIDE ALL UNDERGROUND WIRING AND CONDUIT(INSTALLED BY LOCAL UTILITY COMPANY) FROM TRANSFORMER TO ELECTRICAL MAIN SWITCHGEAR. DRIVE THRU. MENU BOARD. BY G.C.. VERIFY WITH PANDMA.
 2. WATER METER FOR IRRIGATION SHALL BE A SEPARATE METER THAN MAIN WATER METER. G.C. TO REFERENCE CIVIL UTILITY PLAN FOR SIZE AND LOCATION.
- PROVIDE & INSTALL CAGE AND COVER FOR THE BACK-FLOW PREVENTER AT 4" CONCRETE CURB IN LAMAR (SEE AREA). GORILLA CAGE AND COVER BY HOUSTON IRRIGATION SERVICES SPRING TEXAS (281-705-0016). PROVIDE INSULATED COVER, AQUA SHIELD MODEL #BFF-3 FOR COLDER REGIONS OF US. COORDINATE WITH PANDMA. REFER TO SHEET 11-A-407

4. FOR HORIZONTAL CONTROL PLAN REFER TO CIVIL DRAWINGS

 - 1 LIMIT OF CONSTRUCTION
 - 2 PROPERTY LINE
 - 3 NOT USED
 - 4 NEW SWITCHGEAR
 - 5 PAVING - SEE CIVIL PLAN
 - 6 IRRIGATED LANDSCAPING, REFER TO LANDSCAPE DRAWINGS
 - 7 HEAVY DUTY CONCRETE APRON FOR DUMPSTER ENCLOSURE. REFERENCE CIVIL DRAWINGS FOR SPECIFICATIONS
 - 8 TRASH ENCLOSURE, CONFIRM BIN SIZE WITH LOCAL WASTE MANAGEMENT COMPANY. 01
A-407
 - 9 GC TO COORDINATE LOCATION OF SIGN WITH SIGN CO.
 - 10 DRIVE THRU LANE SENSOR LOOP. INSTALL/POSITION SO LOOP IS CENTERED ON ACTIVE PANEL OF DRIVE THROUGH WINDOW. SEE DETAIL. 01
A-405
 - 11 DRIVE THROUGH MENU BOARD-INSTALLED BY SIGN COMPANY. VERIFY WITH PANDA PM (SEE GENERAL NOTE ABOVE)
 - 12 DIRECTIONAL ARROW
 - 13 ACCESSIBLE PATH OF TRAVEL 
 - 14 ACCESSIBLE PARKING POLE SIGN
 - 15 INTERNATIONAL ACCESSIBILITY SYMBOL @ PARKING SPACE
 - 16 ACCESSIBLE PARKING SPACE AND LOADING ZONE PAINT LOADING ZONE W/ 4" WIDE STRIPES @3'-0" O.C.
 - 17 PAINT 4" WIDE SOLID PARKING STRIPING W/ TWO (2) COATS HIGHWAY WHITE PAINT
 - 18 DESIGNATED HANDICAP PARKING SPACE
 - 19 ROOF DRAIN TO TIE INTO STORM SEWER. OVERFLOW DRAIN FROM ROOF TO EXIT TO DAYLIGHT THRU FACE OF WALL. COLD CLIMATES WILL REQUIRE CONNECTION TO STORM SEWER. ARCHITECT TO VERIFY WITH LOCAL JURISDICTION. 1
A-
 - 20 STEEL PIPE BOLLARD. BOLLARDS TO BE PAINTED SAFETY YELLOW PRIOR TO APPLICATION OF LDPE SLEEVE. 18
A-407
 - 21 UNDERGROUND GREASE INTERCEPTOR - SEE PLUMBING/CIVIL DRAWINGS
 - 22 CONC. DRIVEWAY
 - 23 EDGE OF SIDEWALK AT PLANTER
 - 24 CONCRETE CURB AT LANDSCAPE AREA.
 - 25 EXPANSION JOINT @ 20'-0" O.C. MAX.
 - 26 TOOLED JOINTS @ 5'-0"x5'-0" O.C.
EXPANSION JOINT @ 20'-0" O.C.
 - 27 ACCESSIBLE RAMP
 - 28 TRANSFORMER AND TRANSFORMER PAD, REF. TO CIVIL DRAWINGS
 - 29 ORDER CONFIRMATION BOARD
 - 30 RUBBER WHEEL STOP, REF. CIVIL DRAWINGS
 - 31 NOT USED
 - 32 NOT USED
 - 33 CLEARANCE BAR/BASE INSTALLED BY SIGN VENDOR.
 - 34 NOT USED



PANDA EXPRESS, INC.
1683 Walnut Grove Ave.
Rosemead, California
91770
Telephone: 626.799.9898
Facsimile: 626.372.8288

All ideas, designs, arrangement and plans indicated or represented by this drawing are the property of Panda Express Inc. and were created for use on this specific project. None of these ideas, designs, arrangements or plans may be used by or disclosed to any person, firm, or corporation without the written permission of Panda Express Inc.

REVISIONS:

	OWNER COMMENTS	04-30-21
---	----------------	----------

ISSUE DATE:

ISSUE FOR PERMIT	01-29-21
ISSUE FOR BID	04-30-21

DRAWN BY: AE

PANDA PROJECT #: D8099

PANDA STORE #: -

ARCH PROJECT #: 261-323

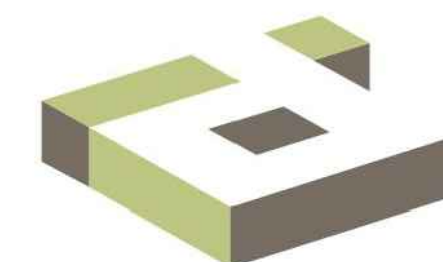

idGROUP

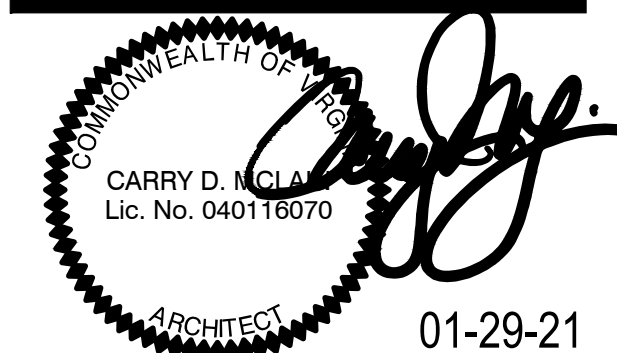

PANDA EXPRESS

TRUE WARM & WELCOME
ENGLAND ST. & HILL CARTER PKWY
ASHLAND,VA 23005

A-100

SITE PLAN
ARCHITECTURAL

TRUE WARM & WELCOME 2300 R4



ISSUE FOR BID 04-30-21

REVISIONS:

ISSUE DATE:DRAWN BY: AE

COMMONWEALTH OF VIRGINIA
CARRY D. MCCLAIN
Lic. No. 040116070
ARCHITECT

[Signature]

01-29-21

TRUE WARM & WELCOME
ENGLAND ST. & HILL CARTER PKWY
ASHLAND,VA 23005

ROUGH - IN PLUMBING PLAN

TRUE WARM & WELCOME 2300 R4

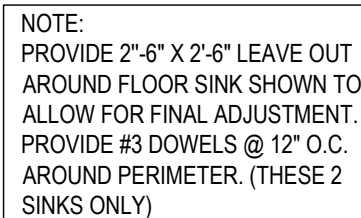

NOT USED	2
Scale= 1 1/2" = 1'-0"	A-102

ROUGH - IN PLUMBING PLAN	1
Scale= 1/4" = 1'-0"	A-102

FINISH SCHEDULE					
ROOM NAME	FLOOR	BASE	WALL	CEILING	
(100) DINING ROOM	T200 24" X 24" TILE	T109 6" X 36" TILE	P101, P104 T109 W102 WALL COVERING	C1 2' X 2' ARMSTRONG, SEPIA #PN81311 C3 GYP BOARD W/ PAINT P103	01-11-19
(101) SERVING AREA	S1 S2 PLAIN ABRASIVE IN HIGH TRAFFIC AREAS	S1 6" H CONT. (KITCHEN EQUIPMENT ON 6" NSF APPROVED LEGS)	T109 TILE	C3 GYP BOARD W/ SMOOTH WASHABLE PAINT	
(102) DRIVE-THRU STATION	S1 S2 PLAIN ABRASIVE IN HIGH TRAFFIC AREAS	S1 6" H CONT. (KITCHEN EQUIPMENT ON 6" NSF APPROVED LEGS)	WP1 FRP PANEL	C2 2' X 4' SUSPENDED GRID WASHABLE VINYL COATED GYP BOARD PANELS	
(103) KITCHEN	S1 S2 PLAIN ABRASIVE IN HIGH TRAFFIC AREAS	S1 6" H CONT. (KITCHEN EQUIPMENT ON 6" NSF APPROVED LEGS)	WP3 S.S. BEHIND COOK LINE WP1 FRP PANEL	C2 2' X 4' SUSPENDED GRID WASHABLE VINYL COATED GYP BOARD PANELS	
(104) KITCHEN PREP.	S1 S2 PLAIN ABRASIVE IN HIGH TRAFFIC AREAS	S1 6" H CONT. (KITCHEN EQUIPMENT ON 6" NSF APPROVED LEGS)	WP1 FRP PANEL	C2 2' X 4' SUSPENDED GRID WASHABLE VINYL COATED GYP BOARD PANELS	
(105) WALK-IN COOLER	S1 S2 PLAIN ABRASIVE IN HIGH TRAFFIC AREAS	S.S. / ALUMINUM WITH 3/4" RADIUS	EXT S.S.	ALUMINUM GALVANIZED STAINLESS STEEL	
(105A) WALK-IN FREEZER	S1 S2 GALVANIZED STAINLESS STEEL SILICAL UNDER WIF SUBFLOOR	S.S. / ALUMINUM WITH 3/4" RADIUS	EXT S.S. INT ALUMINUM GALVANIZED S.S.	ALUMINUM GALVANIZED STAINLESS STEEL	
(106) MEN'S ROOM	T200 24" X 24" TILE	SCHLUTER	T108 TILE	C3 GYB BOARD W/ P101 SMOOTH WASHABLE PAINT	
(107) WOMEN'S ROOM	T200 24" X 24" TILE	SCHLUTER	T108 TILE	C3 GYB BOARD W/ P101 SMOOTH WASHABLE PAINT	
(108) VESTIBULE	T200 24" X 24" TILE	T109 6" X 36" TILE	P104 PAINT GYB BOARD T109 TILE	C3 GYB BOARD W/ P101 SMOOTH WASHABLE PAINT	
(109) STORAGE ROOM	T200 24" X 24" TILE	T109 6" X 36" TILE	WP1 FRP PANEL	C3 GYB BOARD W/ P101 SMOOTH WASHABLE PAINT	
(110) EXTERIOR STORAGE	SEALED CONCRETE, SMOOTH FINISH	-	WP1 FRP PANEL	C3 GYB BOARD W/ P101 SMOOTH WASHABLE PAINT	
(111) ENTRY VESTIBULE	T200 24" X 24" TILE M100 4' X 6' MAT	T109 6" X 36" TILE	P104 T109 PAINT TILE	C3 GYB BOARD W/ P101 SMOOTH WASHABLE PAINT	

DOOR & HARDWARE SCHEDULE									
INSTALLED AND FURNISHED BY, G.C. UNLESS NOTED OTHERWISE									
NO.	DOOR MATERIAL	SIZE	FRAME	FACE/EDGE	THK.	CORE	LITE	RATE	REMARKS
(D1)	ALUMINUM STOREFRONT	3'-0" X 7'-0"	ALUM.	DARK BRONZE ANODIZED ALUM.	1 3/4"	HOLLOW	GLASS	-	PROVIDE PULL ON EXTERIOR SIDE
(D2)	ALUMINUM STOREFRONT	3'-6" X 7'-0"	ALUM.	DARK BRONZE ANODIZED ALUM.	1 3/4"	HOLLOW	GLASS	-	PROVIDE PULL ON EXTERIOR SIDE
(D3)	S.C. WOOD	3'-0" X 7'-0"	H. MTL.	PLASTIC LAMINATE PRE-FINISHED	1 3/4"	SOLID	-	-	KICKPLATE ON EACH SIDE OF DOOR
(D4)	S.C. WOOD	(2) 2'-0" X 7'-0"	H. MTL.	PLASTIC LAMINATE PRE-FINISHED	1 3/4"	SOLID	-	-	KICKPLATE ON VESTIBULE SIDE OF DOORS.
(D5)	HOLLOW METAL	3'-6" X 7'-0"	H. MTL.	PAINTED	1 3/4"	INSUL.	-	-	KICKPLATE ON INT. SIDE OF DOOR
(D6)	HOLLOW METAL	(2) 3'-0" X 7'-0"	H. MTL.	PAINTED	1 3/4"	INSUL.	-	-	WITH LOUVERED VENT & BUG SCREEN
(D7)	HOLLOW METAL	3'-0" X 7'-0"	H. MTL.	PAINTED	1 3/4"	INSUL.	-	-	
(D10)	ALUM. STORE VESTIBULE	3'-0" X 7'-0"	ALUM.	DARK BRONZE ANODIZED ALUM.	1 3/4"	HOLLOW	GLASS	-	

WALL SCHEDULE									
INSTALLED AND FURNISHED BY, G.C. UNLESS NOTED OTHERWISE									
NO.	DESCRIPTION								
(W1)	3-5/8" 20GA. METAL STUD WALL W/ 1/2" TYPE "X" GYP. BOARD BOTH SIDES (SEE ARCHITECTURAL DETAILS & ELEVATIONS)								
(W2)	3-5/8" 20GA. METAL STUD WALL W/ 1/2" TYPE "X" GYP. BOARD ON ONE SIDE (SEE ARCHITECTURAL DETAILS & ELEVATIONS)								
(W3)	(2) 3-5/8" 20GA. METAL STUD WALLS W/ 1/2" TYPE "X" GYP. BOARD BOTH SIDES (SEE ARCHITECTURAL DETAILS & ELEVATIONS)								
(W4)	3-5/8" 20GA. METAL STUD LOW WALL W/ 1/2" TYPE "X" GYP. BD BOTH SIDES. PROVIDE 3/4" KNEE-WALL BRACE/POST @ CORNERS AND @ 48" O.C.								
(W5)	6" 20GA. METAL STUD WALL W/ 1/2" TYPE "X" GYP. BOARD BOTH SIDES (SEE ARCHITECTURAL DETAILS & ELEVATIONS)								
(W6)	6" 20GA. METAL STUD WALL W/ 1/2" TYPE "X" GYP. BOARD ONE SIDE (SEE ARCHITECTURAL DETAILS & ELEVATIONS)								
(W7)	6" 20GA. METAL STUD LOW WALL W/ 1/2" TYPE "X" GYP. BOARD BOTH SIDES. PROVIDE 3/4" KNEE-WALL BRACE/POST @ CORNERS AND @ 48" O.C.								
(W8)	2 1/2" 20GA. METAL STUD FURRING W/ 1/2" TYPE "X" GYP. BOARD ON ONE SIDE. REFER DETAILS FOR FURRING DISTANCE								

WALL PANEL SCHEDULE				
INSTALLED AND FURNISHED BY, G.C. UNLESS NOTED OTHERWISE				
NO	MANUFACTURER	DESCRIPTION	MFG #	COLOR FINISH
WP1	CRANE COMPOSITES INC.	F.R.P. THICKNESS: .075	LB03.14	#636 (GRAY), SM/SM
WP2	-	S.S. PANEL (22 GA)	-	BRUSHED FINISH
WP3	-	S.S. PANEL (22 GA)	-	DIAMOND PATTERN FINISH
WP4	NOT USED			
WP6	NOT USED			
W100	NOT USED			
W109	WOLF GORDON	RED BAMBOO	-	CONTACT: CATHY DY 310.770.1165 cathy.dy@wolfgordon.com
W103	WOLF GORDON	CLOUD WALLCOVERING	-	CONTACT: CATHY DY 310.770.1165 cathy.dy@wolfgordon.com

SPECIAL SURFACE SCHEDULE					
INSTALLED AND FURNISHED BY, G.C. UNLESS NOTED OTHERWISE					
NO	MANUFACTURER	PRODUCT	MFG #	STAIN / COLOR	FINISH
(S2-5)	NOT USED				
(S2-6)	NOT USED				
(S2-7)	CORIAN	ARTIFICIAL QUARTZ	-	LONDON SKY	POLISHED
(S2-8)	DALTILE	ARTIFICIAL QUARTZ	-	BROADWAY BLACK	POLISHED

INTERIOR PAINT SCHEDULE				
INSTALLED AND FURNISHED BY, G.C. UNLESS NOTED OTHERWISE				
NO	MANUFACTURER	MFG #	COLOR	FINISH
PR6A	SHERWIN-WILLIAMS	SW 7065	ARGOS	PROMAR 200, ZERO VOC, LATEX SEMI-GLOSS
PR8	NOT USED			
PR101	SHERWIN-WILLIAMS	SW 6252	ICE CUBE	PROMAR 200, ZERO VOC, LATEX EGG-SHELL
PR102	NOT USED			
PR103	NOT USED			
PR104	SHERWIN-WILLIAMS	SW 2850	CHELSEA GRAY	PROMAR 200, ZERO VOC, LATEX EGG-SHELL
PR105	NOT USED			
PR106	SHERWIN-WILLIAMS	SW 7020	BLACK FOX	DTM ACRYLIC GLOSS, LOW VOC
PR205	SHERWIN-WILLIAMS	SW 7675	SEALSKIN	PROMAR 200, ZERO VOC, LATEX EGG-SHELL

WALL LEGEND

NEW EXTERIOR WALL

NEW EXTERIOR WALL
FRAMED WITH
STRUCTURAL STEEL STUDS

NEW INTERIOR WALL (FULL HT.)

NEW INTERIOR WALL (LOW WALL
- REF. ELEV. & DETAILS)

WALK-IN BOX PANEL

NOTE: THE FOLLOWING STAINLESS STEEL PROVIDED BY PX-INSTALLED BY G.C.:
1. PANEL DIVIDERS AT WP3
2. INSIDE CORNER AT WP3 TO WP2
3. FLASHING AT TOP OF BASE WP3
4. WP2 PIECE AT LENGTH OF WALL

NOTE: THE FOLLOWING STAINLESS STEEL PROVIDED BY G.C.-INSTALLED BY G.C.:
5. INSTALL 18 GA STAINLESS STEEL CORNER GUARD & WALL CAP INSIDE KITCHEN

18 GA. STAINLESS STEEL CORNER GUARD - FULL HT.

18 GA. STAINLESS STEEL CORNER GUARD - 4'-0" HIGH

18 GA. STAINLESS STEEL CORNER GUARD/FRAME- ALL AROUND PERIMETER OF OPENING - FRAME TO BE WELDED WITH MITERED CORNERS TO FORM SINGLE UNIT.

18 GA. STAINLESS STEEL WALL CAP

ALL OTHER STAINLESS STEEL BY G.C.

NOTE!!!!!!!!!!!!!!:

*ALL INTERIOR DIMENSIONS ARE TO FACE OF GYPSUM BOARD

NOTE:

CONTRACTOR TO NOTIFY 3rd PARTY VENDOR, PER THE VENDOR LIST, FOR WALL PRE-TREAT BEFORE CLOSING WALLS

TILE SCHEDULE (SEE SHEET A-104)

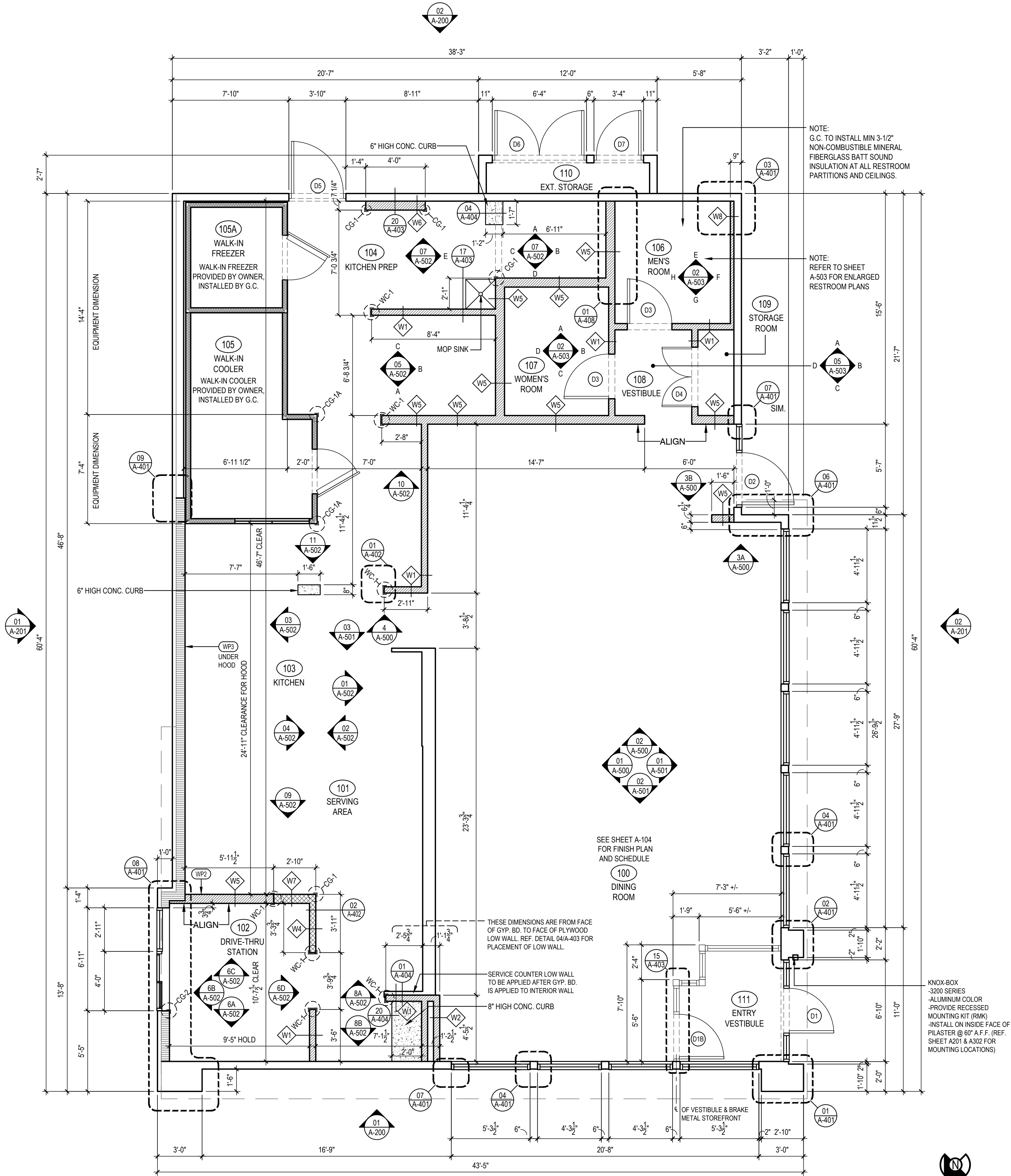

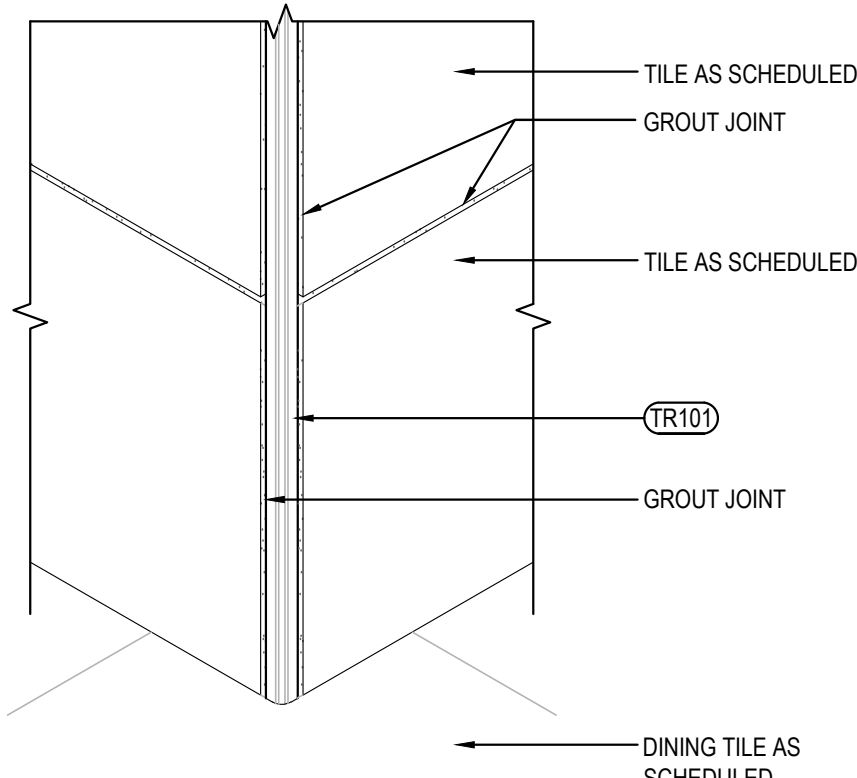

OUTSIDE CORNER DETAIL

3

Scale= 3" = 1'-0"

A-104

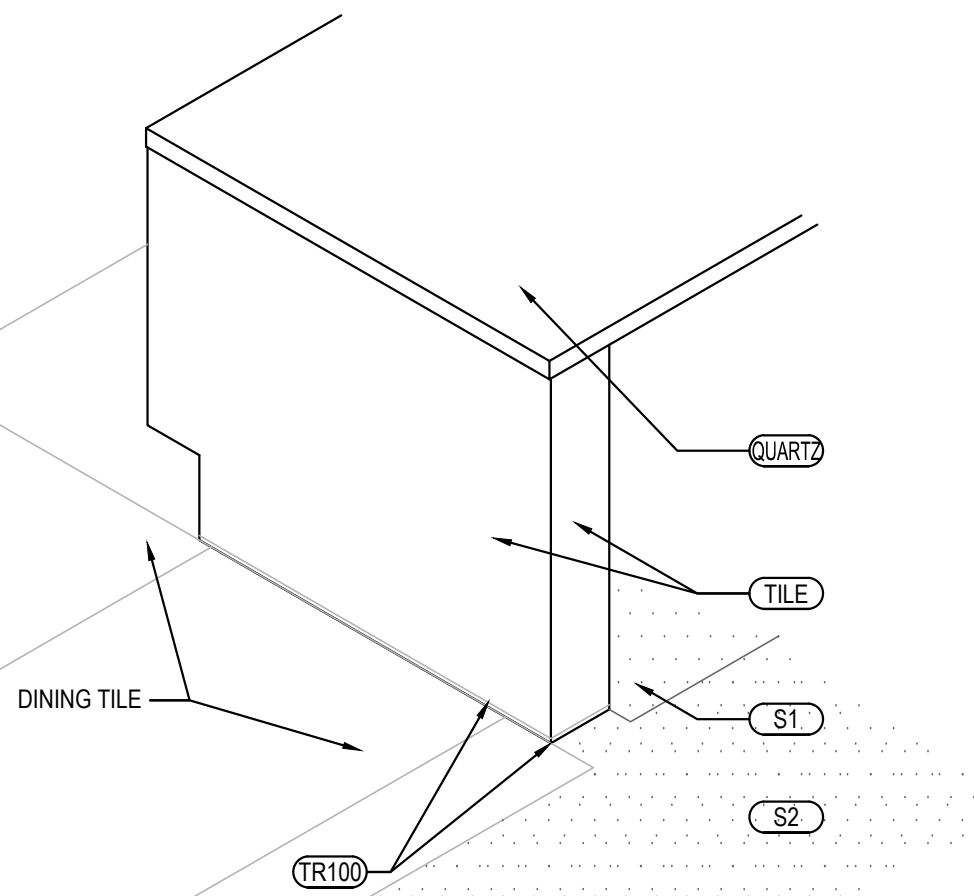

SERVICE COUNTER ISOMETRIC

2

Scale= 3/4" = 1'-0"

A-104

TILE SCHEDULE

INSTALLED AND FURNISHED BY: G.C. UNLESS NOTED OTHERWISE

01-11-19

NO.	MANUFACTURER	DESCRIPTION	COLOR	FINISH	JOINT	GROUT	REMARK
(T-108)	CMC AGGREGATE DOUG SALATINO 518-713-5371	12" X 24" X 3/4"	-	-	1/8"	G-111	RESTROOM WALL
(T-109)	DALTILE	6" X 36" X 3/8" 9" X 36" X 3/8"	FOREST PARK TIMBERLAND FP97	-	1/8"	G-113	RR VESTIBULE & DINING ROOM WALLS CONTACT NATIONAL ACCOUNT SUPPORT DESK 877.556.5728 (national.accounts@daltile.com)
(T-200)	CMC DOUG SALATINO 518-713-5371	24" X 24"	BRAVADA GREIGE	MATTE	1/8"	G-96	DINING & RESTROOM FLOOR
(T-300)	EMSER - ECHO	3" HEXAGON	CALACATTA	MATTE	1/8"	G-114	BEVERAGE COUNTER BACKSPLASH AND SERVICE COUNTER
(S1)	SILIKAL	QUARTZ BLEND #4	-	PLAIN	-	-	KITCHEN, SERVICE FLOOR CONTACT MARK FELDMAN 770-830-1404 (mfeldman@silikalamerica.com)
(S2)	SILIKAL	QUARTZ BLEND #4	-	ABRASIVE	-	-	JOHN COTHRAN 888-830-1404 (jcothran@silikalamerica.com)
(M100)	MATSINC 800.628.7462	NUWAY - 7/16" ALUM FOOT GRILLE	CHARCOAL	-	-	-	(2) 2' X 6' PIECES FOR A 4' X 6' OVERALL MAT SIZE IN VESTIBULE @ VESTIBULE STORES
GROUT	MANUFACTURER	DESCRIPTION	MFG.	COLOR	FINISH	REMARK	
(G-96)	MAPEI 800.42.MAPEI WWW.MAPEI.COM	LATEX MODIFIED GROUT	11	SAHARA BEIGE	POLY BLEND 1/8" NON-SANDED	DINING & RESTROOM FLOOR APPLY GROUT SEALER	
(G-111)	MAPEI 800.42.MAPEI WWW.MAPEI.COM	LATEX MODIFIED GROUT	19	PEARL GREY	POLY BLEND 1/8" NON-SANDED	RESTROOM, DINING APPLY GROUT SEALER	
(G-113)	MAPEI 800.42.MAPEI WWW.MAPEI.COM	LATEX MODIFIED GROUT	07	CHOCOLATE	POLY BLEND 1/8" NON-SANDED	APPLY GROUT SEALER	
(G-114)	MAPEI 800.42.MAPEI WWW.MAPEI.COM	LATEX MODIFIED GROUT	19	PEARL GREY	POLY BLEND 1/8" NON-SANDED	BEVERAGE COUNTER BACKSPLASH APPLY GROUT SEALER	

* REFER A-200 EXTERIOR FINISH SCHEDULE FOR EXTERIOR DECORATIVE TILE

* SCHLUTER SYSTEM ALUMINUM TRIM:

COVE TILE TRIM: INSTALLED AT RESTROOM, SERVICE COUNTER, AND DRINK STATION
SCHLUTER SYSTEMS DILEX-AHK 1S 125 ATGB (BRUSHED NICKEL ANODIZED ALUMINUM)
-OUTSIDE CORNER CONNECTOR PIECE: DILEX-AHK-E90/AHK 1S 125 ATGB (BRUSHED
NICKEL ANODIZED ALUMINUM)
-INSIDE CORNER CONNECTOR PIECE: DILEX-AHK-I90/AHK 1S 125 ATGB (BRUSHED
NICKEL ANODIZED ALUMINUM)
-END CAP PIECE: DILEX-AHK-E/AHK 1S 125 ATGB (BRUSHED NICKEL ANODIZED
ALUMINUM)

EDGE TILE TRIM:

SCHLUTER SYSTEMS RONDEC-RO125 ATGB (BRUSHED NICKEL ANODIZED ALUMINUM)
-OUTSIDE CORNER CONNECTOR PIECE: RONDEC-EV/RO125 ATGB (BRUSHED NICKEL
ANODIZED ALUMINUM)
-INSIDE CORNER CONNECTOR PIECE: RONDEC-I2L/RO125 ATGB (BRUSHED NICKEL
ANODIZED ALUMINUM)
SCHLUTER SYSTEMS RONDEC-RO80 ATGB (BRUSHED NICKEL ANODIZED ALUMINUM)
-OUTSIDE CORNER CONNECTOR PIECE: RONDEC-EV/RO180 ATGB (BRUSHED NICKEL
ANODIZED ALUMINUM)
-INSIDE CORNER CONNECTOR PIECE: RONDEC-I2L/RO80 ATGB (BRUSHED NICKEL
ANODIZED ALUMINUM)

SCHLUTER SYSTEMS JOLLY-A 80 ATGB (BRUSHED NICKEL ANODIZED ALUMINUM)
-OUTSIDE EDGE PROTECTION PIECE

* EPOXY GROUT BY MAPEI, KERAPOXY IEG, 100% SOLIDS INDUSTRIAL GRADE:
AREAS UNDER HOOD AND 36" IN FRONT OF COOKING LINE, 3 COMPARTMENT SINK AND MOP SINK AREA

SEE MANUFACTURER'S SPECIFICATION, DETAILS AND GUIDE FOR PREPARATION,
MIXING, GROUTING AND CLEANING INSTRUCTION
NOTE: SEE INTERIOR SHEETS FOR WALL/ BASE TILE LOCATIONS AND
SPECIFICATIONS

FLOOR TILE TRANSITION TRIM: INSTALLED IN VESTIBULE
SCHLUTER SYSTEMS SCHIENE-R/AE125 (SATIN ANODIZED ALUMINUM)

(TR102)

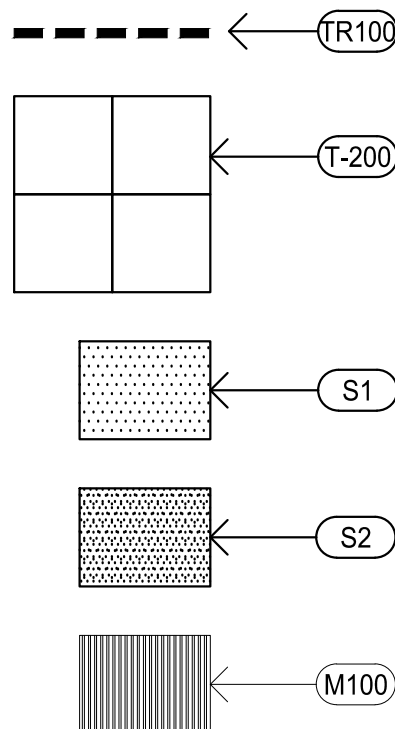

FINISH SCHEDULE

A

Scale= NTS

A-104

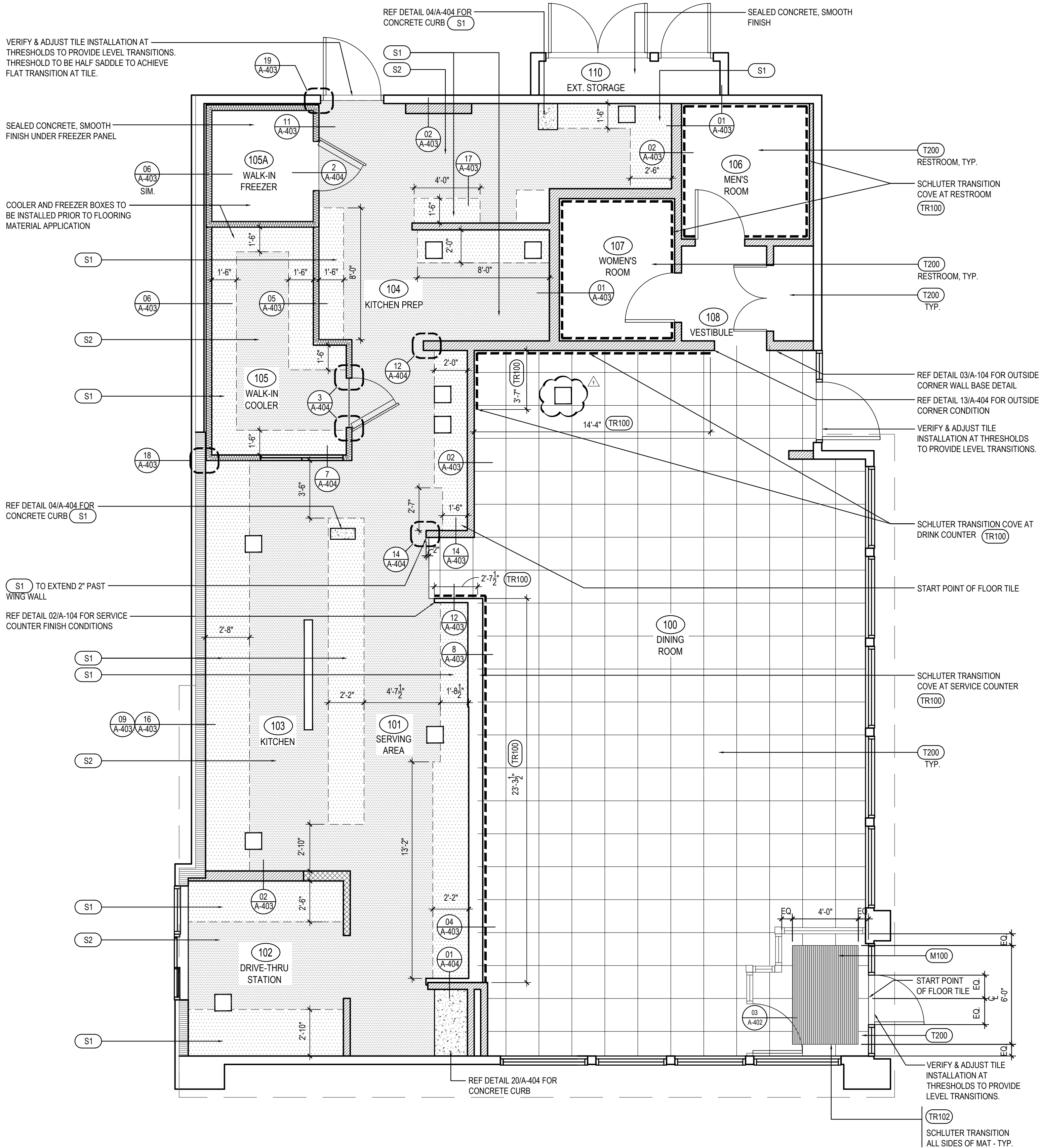

FINISH PLAN (WITH VESTIBULE)

1

Scale= 1/4" = 1'-0"

A-104



PANDA EXPRESS, INC.
1683 Walnut Grove Ave.
Rosemead, California
91770
Telephone: 626.799.9898
Facsimile: 626.372.8288

All ideas, designs, arrangement and plans indicated or
represented by this drawing are the property of Panda
Express Inc. and were created for use on this specific project.
None of these ideas, designs, arrangements or plans may be
used by or disclosed to any person, firm, or corporation
without the written permission of Panda Express Inc.

REVISIONS:

OWNER COMMENTS 04-30-21

ISSUE DATE:

ISSUE FOR PERMIT 01-29-21

ISSUE FOR BID 04-30-21

DRAWN BY: AE

PANDA PROJECT #: D8099

PANDA STORE #: -

ARCH PROJECT #: 261-323

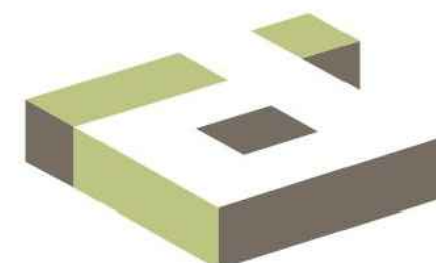

idGROUP



PANDA EXPRESS

TRUE WARM & WELCOME
ENGLAND ST. & HILL CARTER PKWY
ASHLAND, VA 23005

A-104

FINISH PLAN AND SCHEDULE

TRUE WARM & WELCOME 2300 R4

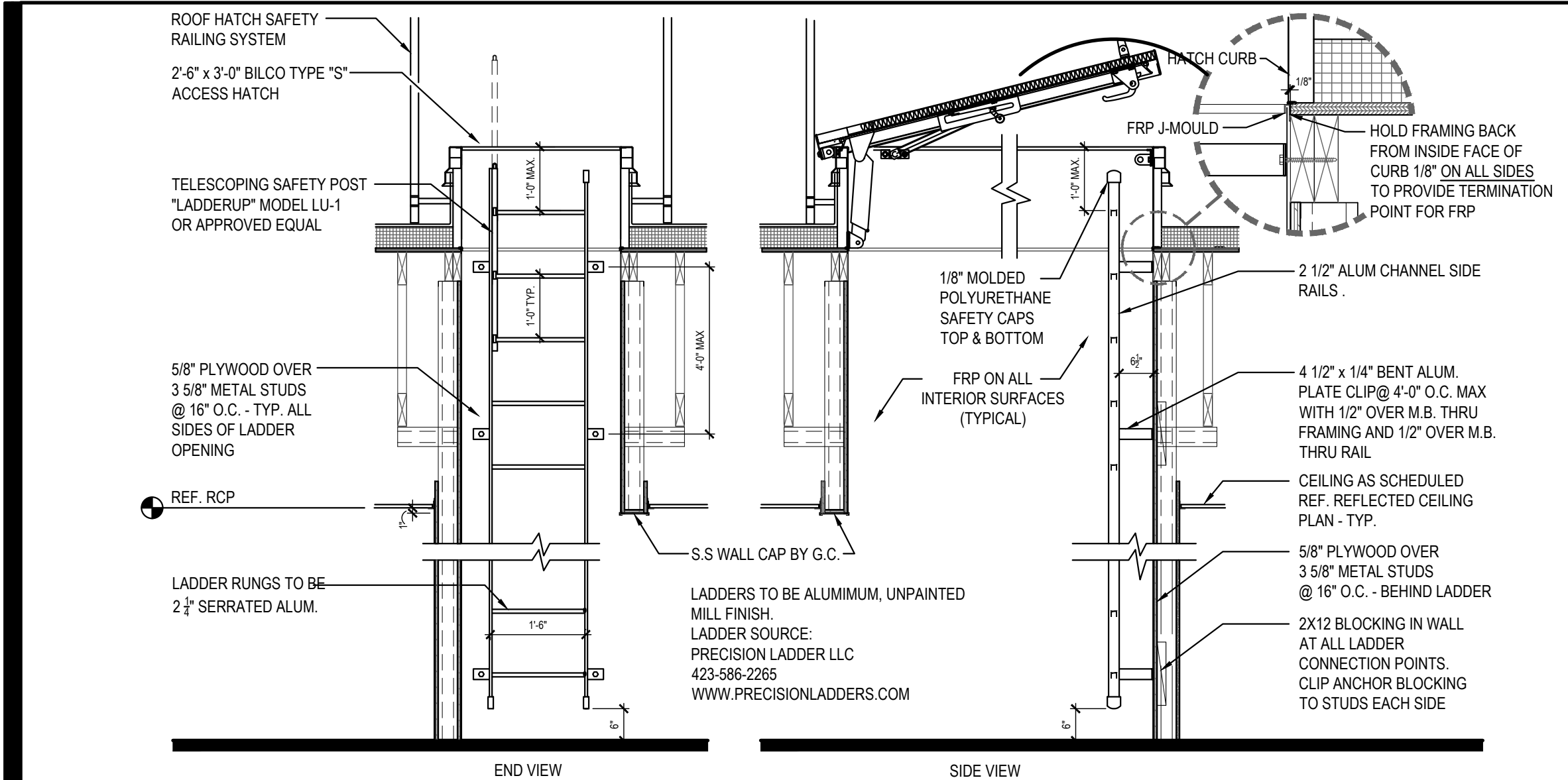

ROOF ACCESS LADDER DETAIL 16
Scale= 1/4" = 1'-0" A-107

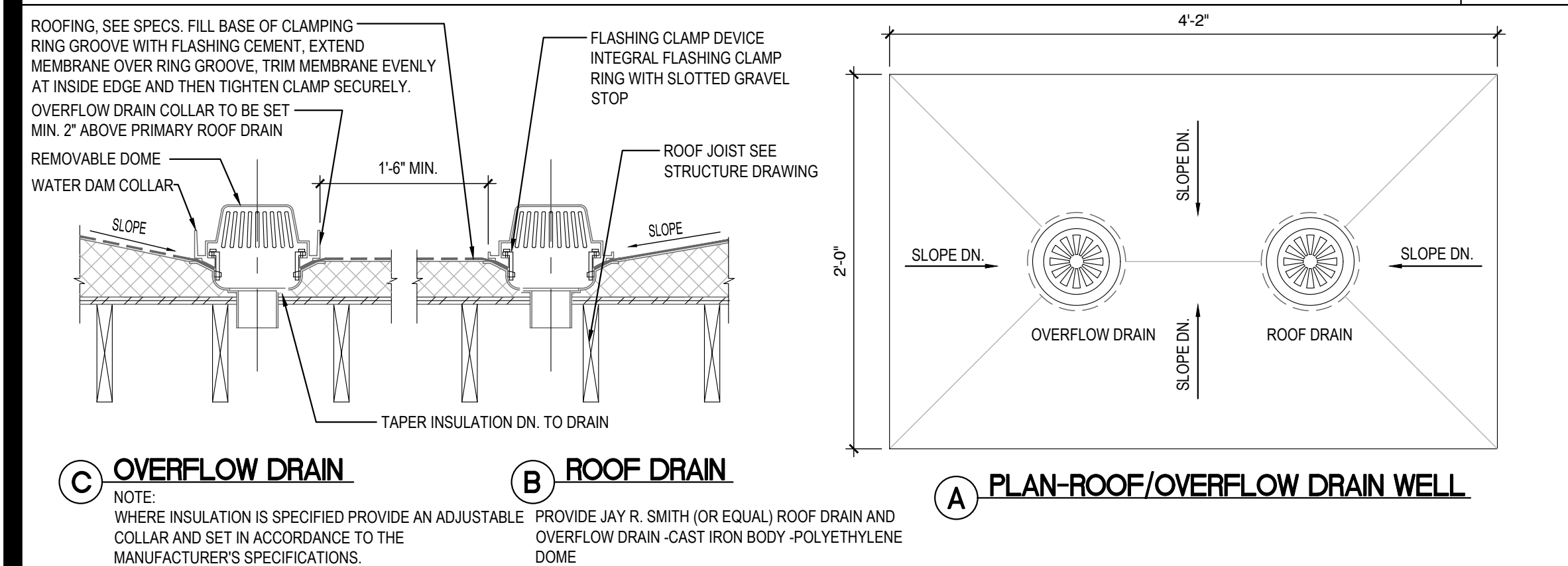

ROOF DRAIN DETAIL 15
Scale= NTS A-107

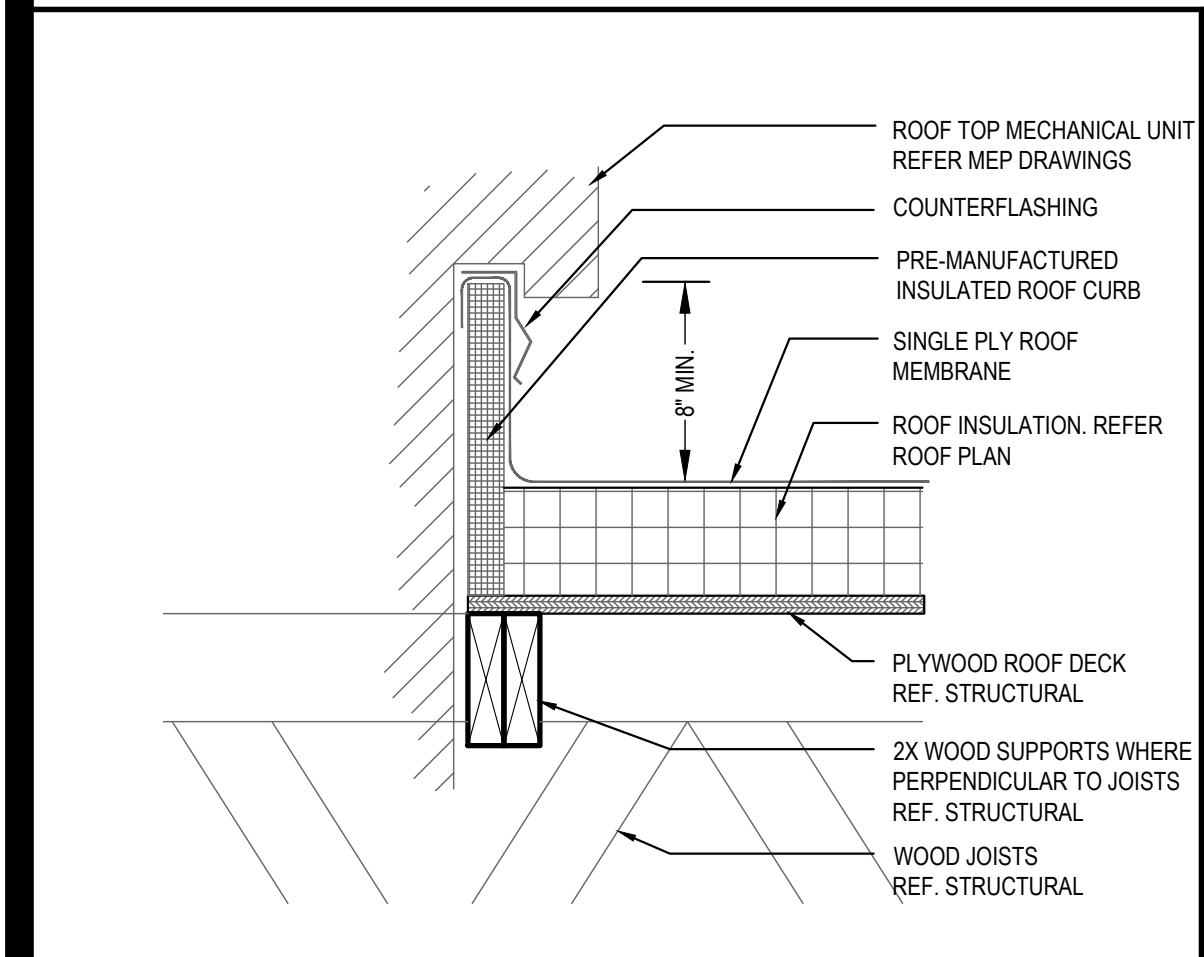

MECHANICAL CURB DETAIL 18
Scale= NTS A-107

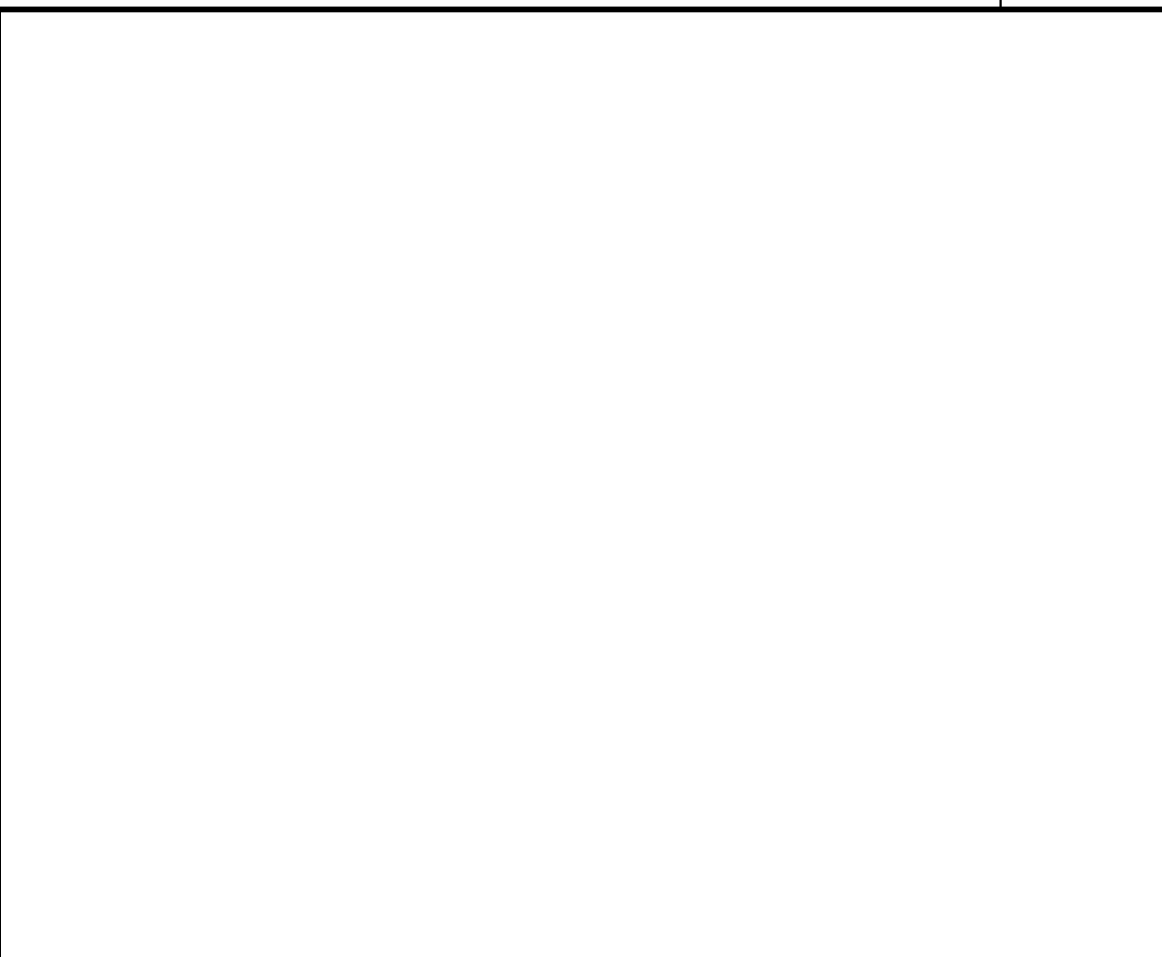

ROOF PLAN NOTES:

1. WHITE, SINGLE-PLY, PVC 40MIL MECHANICALLY FASTENED ROOF MEMBRANE, AS MANUFACTURED BY DURO-LAST ROOFING, INC. NO ALTERNATES WILL BE ACCEPTED. PROVIDE STANDARD 15 YEAR WARRANTY.
2. +6' INDICATES APPROXIMATE ELEVATION OF THE TOP OF ROOF PLYWOOD SHEATHING AT PLYWOOD CRICKET. SEE TRUSS DRAWINGS FOR ACTUAL ROOF SLOPE. ALL ROOF ELEVATIONS ARE GIVEN FROM TOP OF INTERIOR CONCRETE FLOOR SLAB (U.O.N.). WHEN FLOOR SLAB STEPS, ELEVATIONS ARE REFERENCED FROM THE HIGHEST FINISHED FLOOR.
3. ANY PROJECTION THROUGH ROOF SHALL BE DETAILED PER THE SINGLE PLY ROOFING MANUFACTURER'S RECOMMENDED DETAILS.
4. ALL EXHAUST FANS AND AIR CONDITIONING EQUIPMENT DESIGNATIONS ARE TAKEN FROM MECHANICAL DRAWINGS.
5. NOT USED.
6. CONTRACTOR SHALL CONFIRM THAT ALL AREAS OF ROOF ARE PROVIDED WITH POSITIVE DRAINAGE.
7. ALL ROOF PENETRATIONS FOR PLUMBING VENTS, POWER CONDUITS, ETC. SHALL BE FLASHED PER BUILDING SPECIFICATIONS AND DETAILS. VENTS SHALL BE AT LEAST 10'-0" HORIZONTAL OR 3'-0" ABOVE OUTSIDE AIR INTAKES (A/C UNITS, MAKE-UP AIR).
8. CONTRACTOR BE RESPONSIBLE FOR COORDINATION OF SIZES AND LOCATIONS OF ROOF OPENINGS (VENTS, DUCTS, ETC.), PLATFORMS, BASES ETC. COORDINATE SIZES OF MECHANICAL EQUIPMENT PLATFORMS, BASES, ROOF EQUIPMENT PLATFORMS AND OPENINGS SHOWN ON DRAWINGS WITH EQUIPMENT BEING SUPPLIED. SEE TYPICAL DETAILS ON THIS SHEET ALSO COORDINATE INSTALLATION OF LIGHTING, POWER, CONVENIENCE OUTLETS ETC.
10. FOR ALL STRUCTURAL FRAMING MEMBERS, SIZES, AND ADDITIONAL INFORMATION, SEE STRUCTURAL DRAWINGS.
11. PROVIDE ROOF CRICKET AT MECHANICAL EQUIPMENT TO ASSURE POSITIVE ROOF DRAIN.
12. ALL ROOF EQUIPMENT TO BE SCREENED FROM PUBLIC VIEW.
13. ROOFTOP EQUIPMENT TO BE LOCATED AT LEAST 42" MINIMUM FROM TOWERS FOR SERVICING
14. PROVIDE SERVICE PAD AT EACH UNIT ONLY AT SERVICE ACCESS DOOR
15. ALL GAS PIPING ON ROOF TO BE PAINTED SAFETY YELLOW

ROOF PLAN KEYNOTES:

- R1 REF: EQUIPMENT RACK (SEE SHEET A-108)
- R2 4" ROOF DRAIN AND OVERFLOW DRAIN (15 A-107)
- R3 TAPERED ROOF INSULATION CRICKET TO ASSURE POSITIVE ROOF DRAINAGE
- R4 SINGLE - PLY ROOFING SEE ROOF PLAN NOTE #1
- R5 NOT USED
- R6 ROOF TOP MECHANICAL UNIT SEE MECHANICAL DRAWING
- R7 WATER HEATER VENT - SEE MEP PLANS. OFFSET VENTS AS REQUIRED TO MAINTAIN MIN. 10'-0" AWAY FROM AIR INTAKE SYSTEMS ON EQUIPMENT.
- R8 EXHAUST FAN
- R10 MECHANICAL UNIT CURB. SEE DETAIL 18/A-107
- R11 ROOF ACCESS HATCH LOCATE BETWEEN 2 ADJACENT TRUSSES (16 A-107)
- R12 TOP OF PLATE - REF. STRUCTURAL
- R13 PLUMBING VENT (13 A-107)
- R14 WEATHER PROOF HYDRANT
- R15 PROVIDE WALK-WAY PAD AS SHOWN, REFERENCE DETAIL 4/A-107
- R16 POWER SUPPLY LOCATION FOR ROOFTOP EXHAUST FANS FOR KITCHEN HOOD
- R17 PROVIDE SAFETY RAILING SYSTEM AT ROOF HATCH MFR.: BILCO; BIL-GUARD 2.0

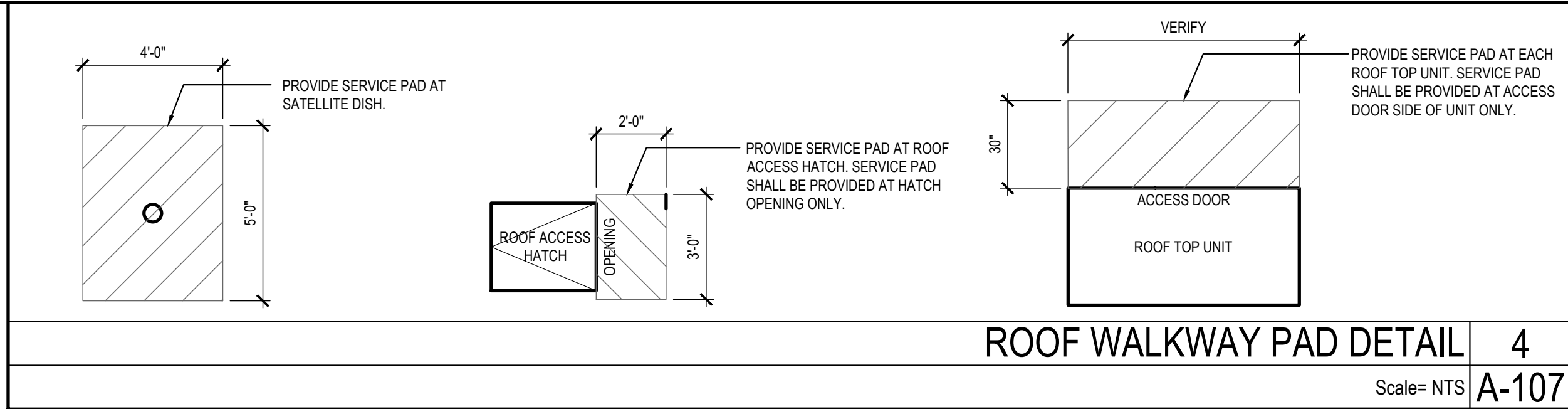

ROOF WALKWAY PAD DETAIL 4
Scale= NTS A-107

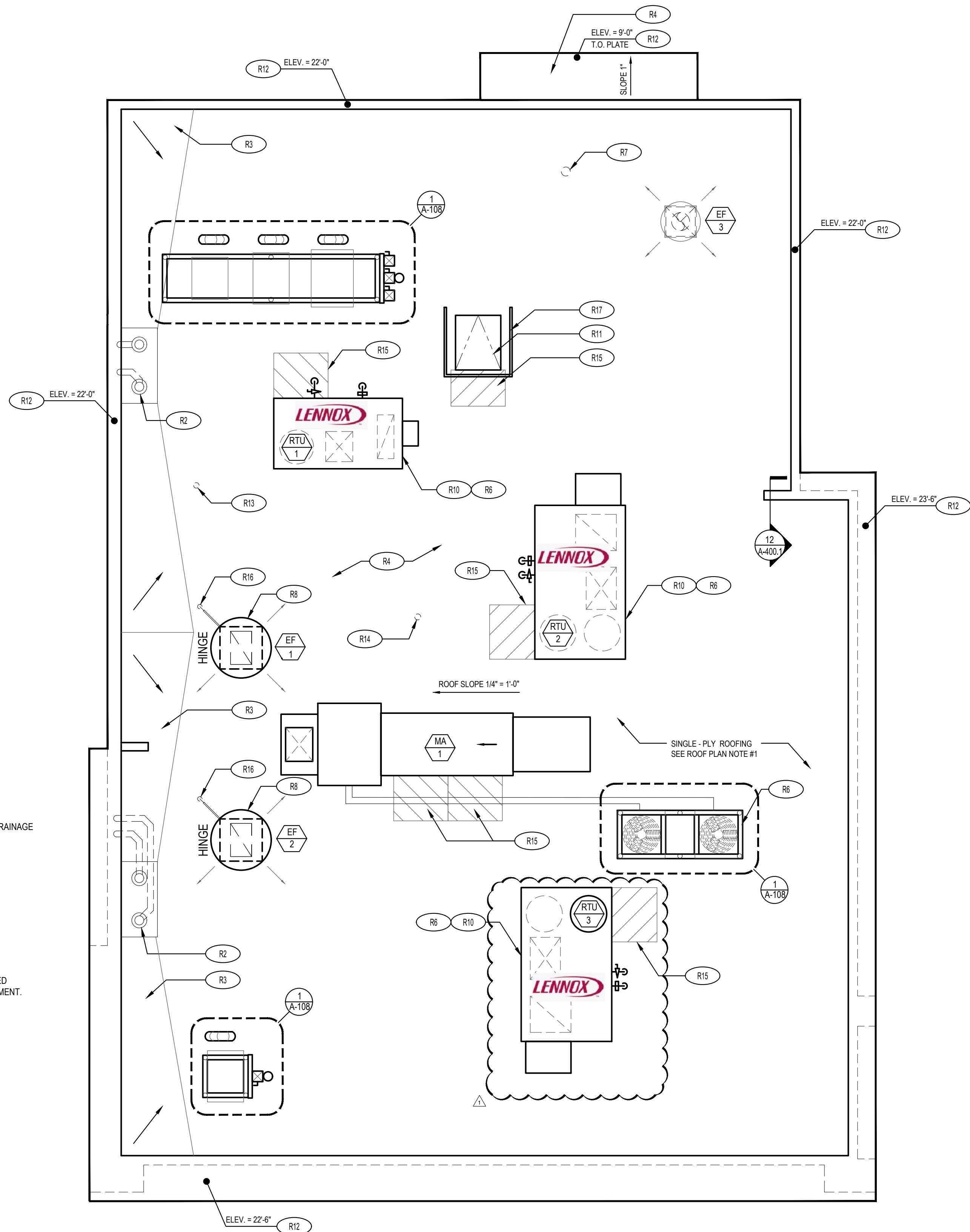

ROOF PLAN 1
Scale= 1/4" = 1'-0" A-107



PANDA EXPRESS, INC.
1683 Walnut Grove Ave.
Rosemead, California
91770
Telephone: 626.799.9898
Facsimile: 626.372.8288

All ideas, designs, arrangement and plans indicated or represented by this drawing are the property of Panda Express Inc. and were created for use on this specific project. None of these ideas, designs, arrangements or plans may be used by or disclosed to any person, firm, or corporation without the written permission of Panda Express Inc.

REVISIONS:
OWNER COMMENTS 04-30-21

ISSUE DATE:
ISSUE FOR PERMIT 01-29-21
ISSUE FOR BID 04-30-21

DRAWN BY: AE

PANDA PROJECT #: D8099
PANDA STORE #: -
ARCH PROJECT #: 261-323

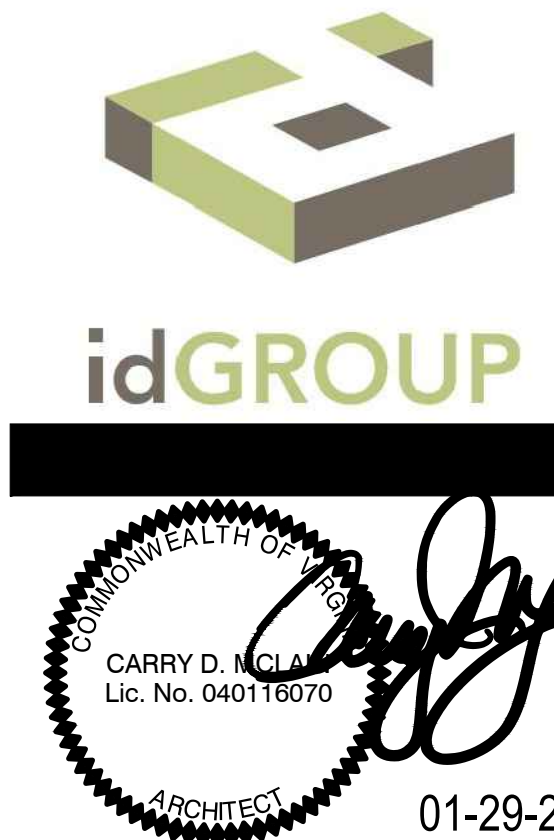

PANDA EXPRESS
TRUE WARM & WELCOME
ENGLAND ST. & HILL CARTER PKWY
ASHLAND, VA 23005

A-107
ROOF PLAN

TRUE WARM & WELCOME 2300 R4

ISSUE FOR BID 04-30-21

ISSUE FOR BID 04-30-21

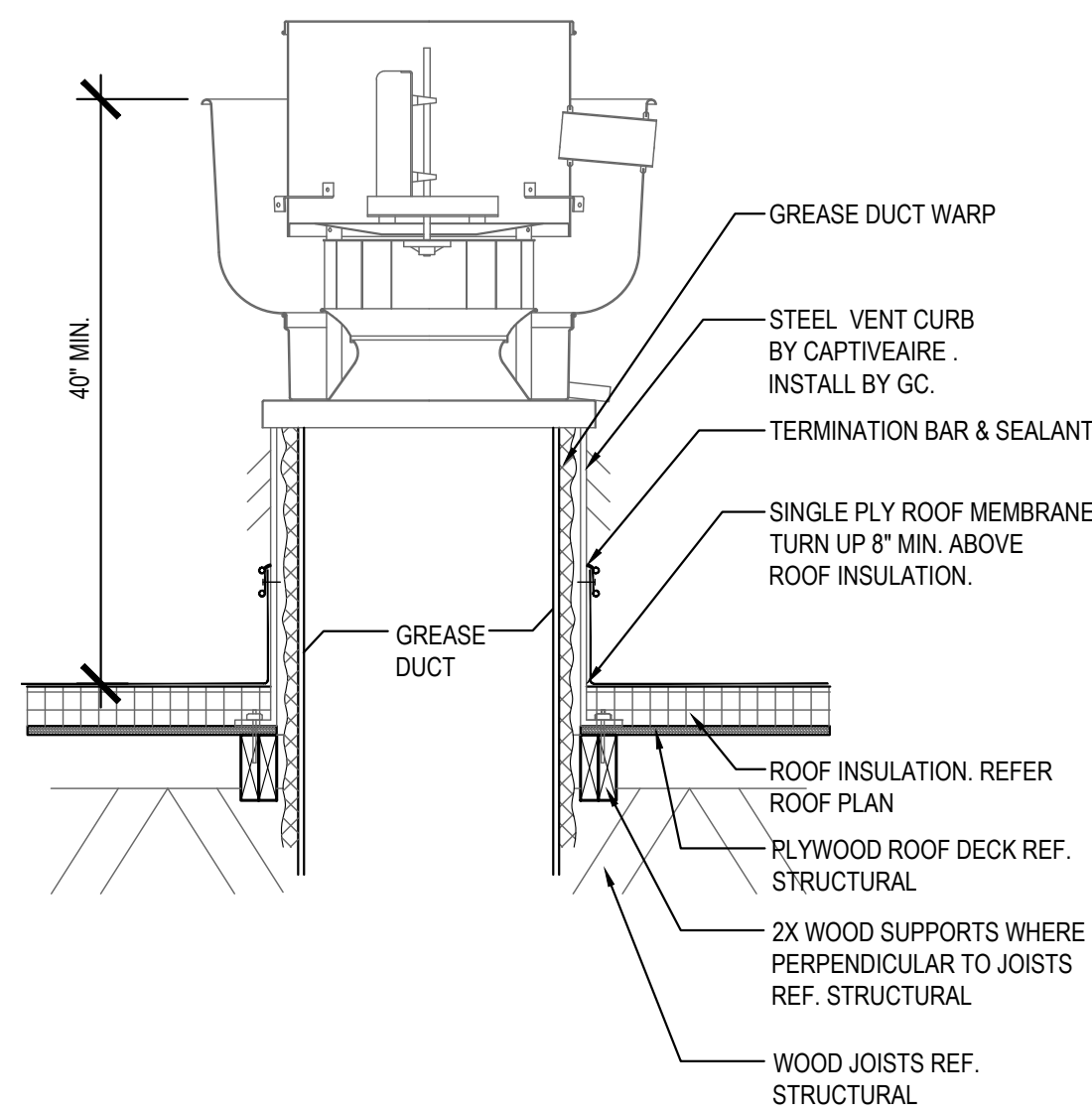

ROOF EXHAUST FAN 5
Scale= 1/4" = 1'-0" A-108

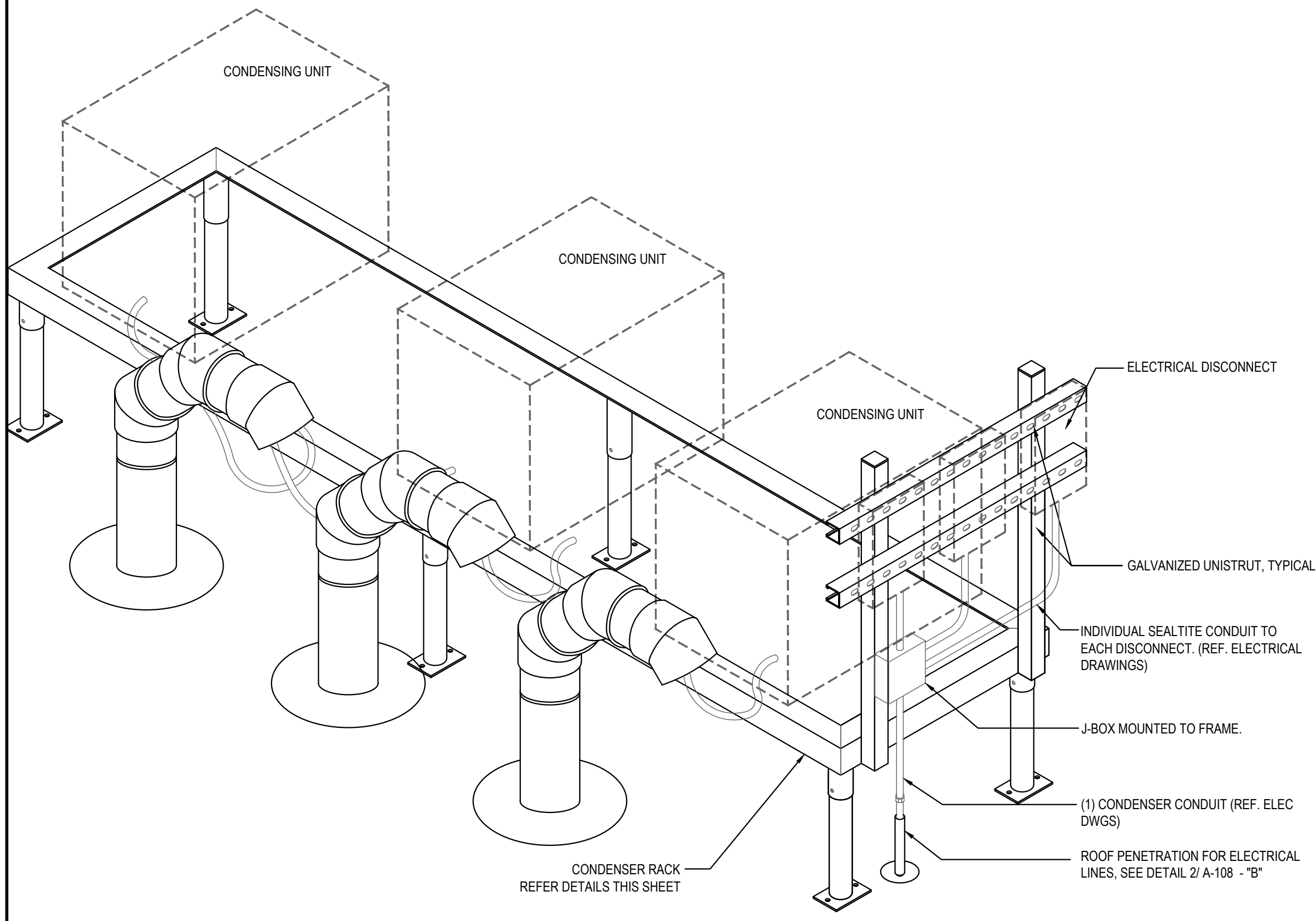

CONDENSER RACK ISOMETRIC 3
Scale= 3/4" = 1'-0" A-108

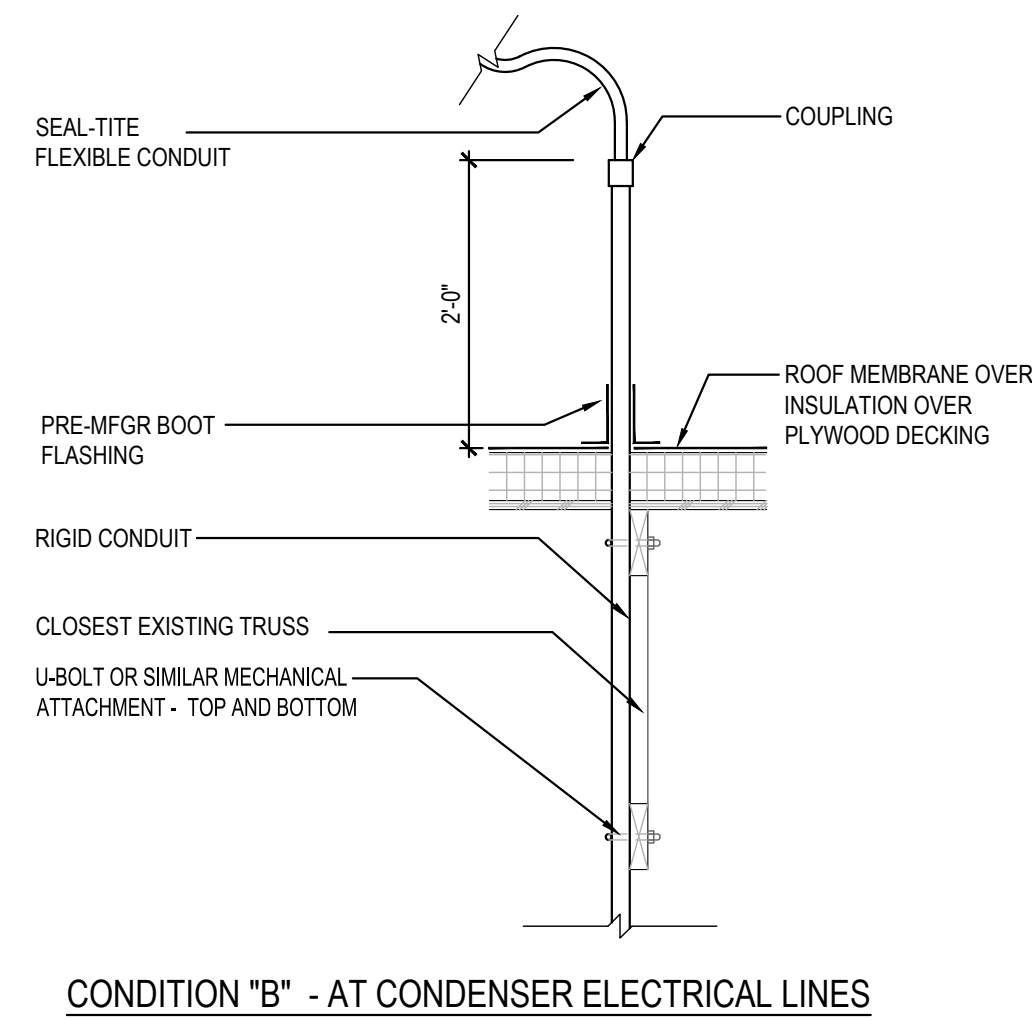

ROOF PENETRATION DETAIL AT REF. / ELEC. LINES 2
Scale= 3/4" = 1'-0" A-108

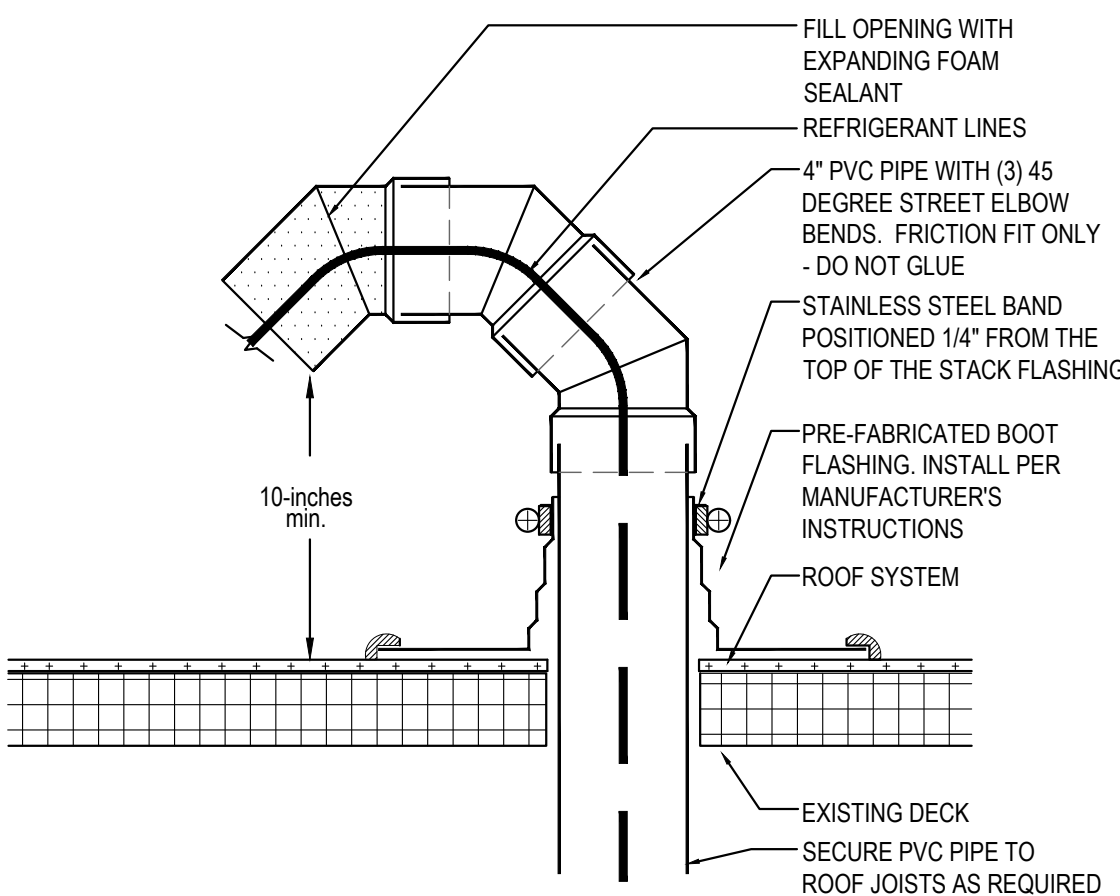

PVC ROOF PENETRATION 4
Scale= 1/2" = 1'-0" A-108

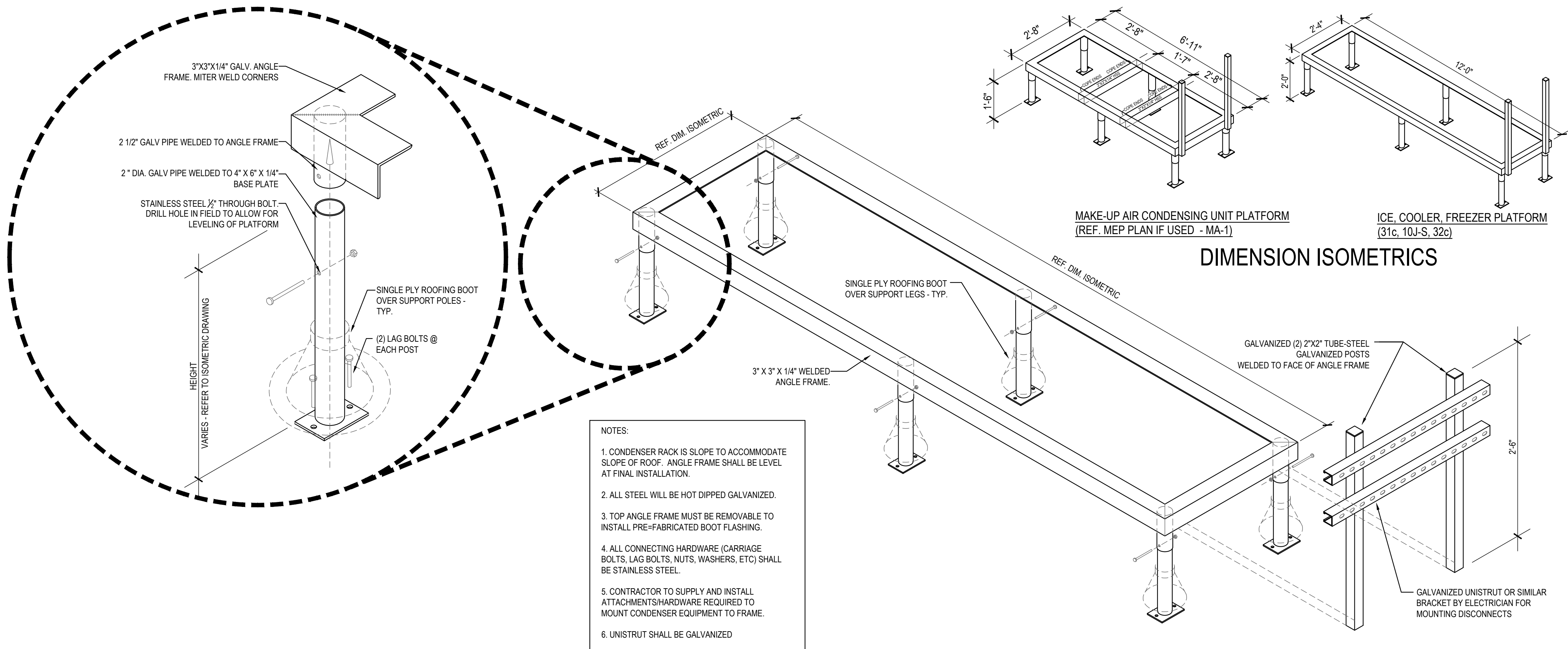

FREEZER / COOLER / ICE MAKER CONDENSER RACK DETAILS 1
Scale= 3/4" = 1'-0" A-108



PANDA EXPRESS, INC.
1683 Walnut Grove Ave.
Rosemead, California
91770
Telephone: 626.799.9898
Facsimile: 626.372.8288

All ideas, designs, arrangement and plans indicated or represented by this drawing are the property of Panda Express Inc. and were created for use on this specific project. None of these ideas, designs, arrangements or plans may be used by or disclosed to any person, firm, or corporation without the written permission of Panda Express Inc.

REVISIONS:

ISSUE DATE:

ISSUE FOR PERMIT	01-29-21
ISSUE FOR BID	04-30-21

DRAWN BY: AE

PANDA PROJECT #: D8099

PANDA STORE #: -

ARCH PROJECT #: 261-323

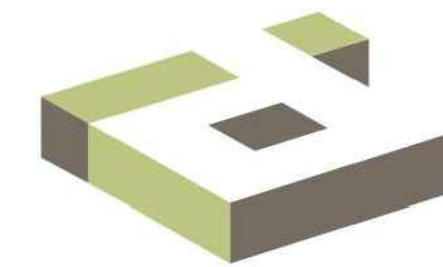

idGROUP

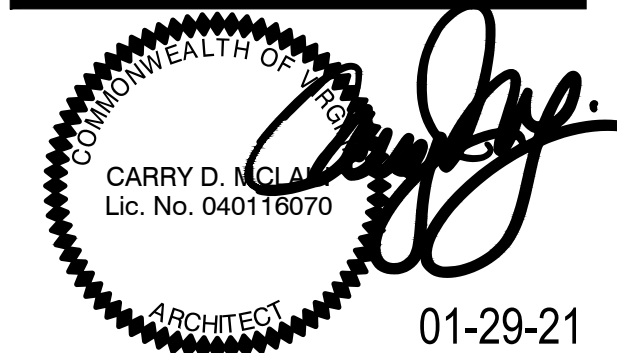

PANDA EXPRESS

TRUE WARM & WELCOME
ENGLAND ST. & HILL CARTER PKWY
ASHLAND, VA 23005

A-108

CONDENSER RACK
DETAIL

TRUE WARM & WELCOME 2300 R4

ISSUE FOR BID 04-30-21

ISSUE FOR BID 04-30-21

FURNITURE SCHEDULE

Item Code	Type	Material		L x W x H
T-A2b	LIVE EDGE 6'-0"	OAK - BOLT DOWN	PANDA VENDOR	6'-0" L X 28" W X 34" H 2" THICK
T-B3b	4 TOP TABLE	QUARTZ - CORIAN LONDON SKY - COREDRILL	PANDA VENDOR	48" L X 24" W X 30.25" H
T-C1a3	2 TOP TABLE	LAMINATE W/ METAL EDGE BARRIQUE OAK - MOVEABLE BASE	PANDA VENDOR	21" W X 24" D X 30.25" H
T-C1b3	4 TOP TABLE	LAMINATE W/ METAL EDGE BARRIQUE OAK - COREDRILL	PANDA VENDOR	48" L X 24" W X 30.25" H
C-A4a	A-FRAME SINGLE BOOTH	OAK / CYPRIUS / BARRAS	PANDA VENDOR	41" W X 23" D X 17" H
C-A4b	A-FRAME SINGLE BOOTH	OAK / CYPRIUS / BARRAS	PANDA VENDOR	47" W X 23" D X 17" H
C-A4c	A-FRAME SINGLE BOOTH	OAK / CYPRIUS / BARRAS	PANDA VENDOR	39" W X 23" D X 17" H
C-A4d	A-FRAME DOUBLE BOOTH	OAK / CYPRIUS / BARRAS	PANDA VENDOR	47" W X 23" D X 17" H
B-S1a	1 BEAM BASE 34" H	HOT ROLL STEEL W/ LOW GLOSS CLEAR COAT	PANDA VENDOR	FOR 34" H TABLE
B-S2a	3" FREE STANDING CRISS CROSS		PANDA VENDOR	FOR 30" ROUND TABLE
B-S2b	3" FREE STANDING CRISS CROSS		PANDA VENDOR	FOR 21" X 24" TABLE
B-S3a	3" BOLT DOWN		PANDA VENDOR	FOR 30" H TABLE
B-S4a	3" CORE DRILL		PANDA VENDOR	FOR 30" H TABLE
B-S5a	31T DOWN BASE		PANDA VENDOR	FOR 34" H LEDGE TABLE
B-B1	SPECIAL BRACKETS		PANDA VENDOR	FOR WIDESTY PANEL
F-B1	TRASH LINER W/ CASTERS		PANDA VENDOR	
F-A4c	LEFT BROOM HOLDER	OAK W/ LONDON SKY TOP	PANDA VENDOR	20" W X 27" D X 48" H
F-A4d	RIGHT BROOM HOLDER	OAK W/ LONDON SKY TOP	PANDA VENDOR	20" W X 27" D X 48" H
DS-1	FREE STANDING SHELF	WOOD SHELF W/ METAL FRAME	PANDA VENDOR	2'-10" L X 12" W 68" H

CHAIR SCHEDULE

Item Code	Type	Material		L x W x H
OAK PALLET				
C1d1	PANDA DINING CHAIR W/ BACK	OAK	PANDA VENDOR	18" H
C2j2	PANDA COUNTER STOOL- NO BACK	OAK (PREFERRED STOOL)	PANDA VENDOR	22" H
C2g	PANDA COUNTER STOOL W/ BACK	OAK (OPTIONAL)	PANDA VENDOR	22" H

NOTE:
PANDA TEAM TO SELECT CHAIR PALLET WITH
MANUFACTURER

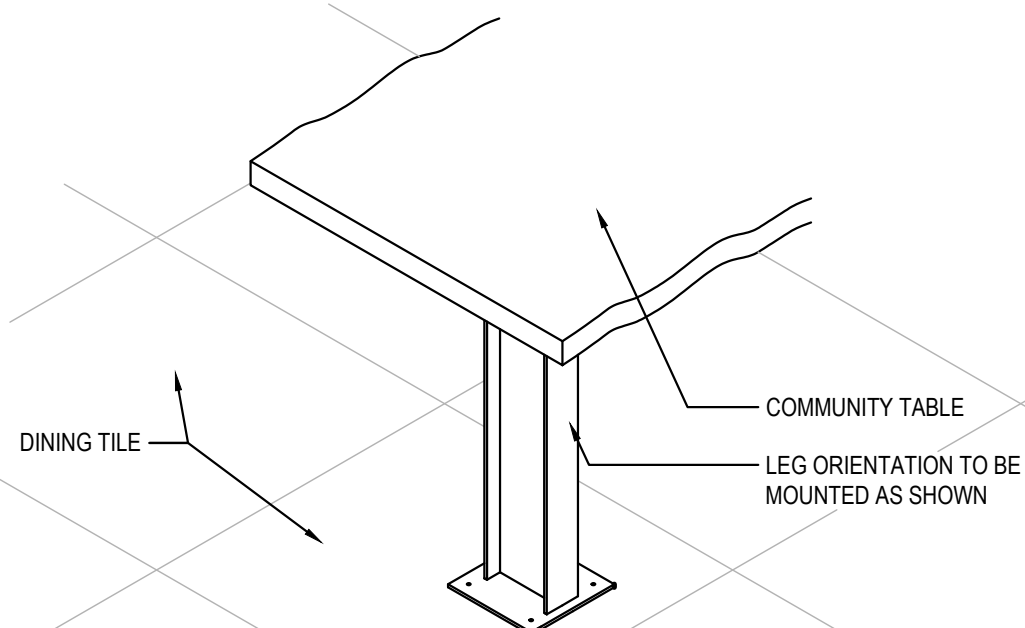

COMMUNITY TABLE ISOMETRIC 3

Scale= 3/4" = 1'-0" A-109

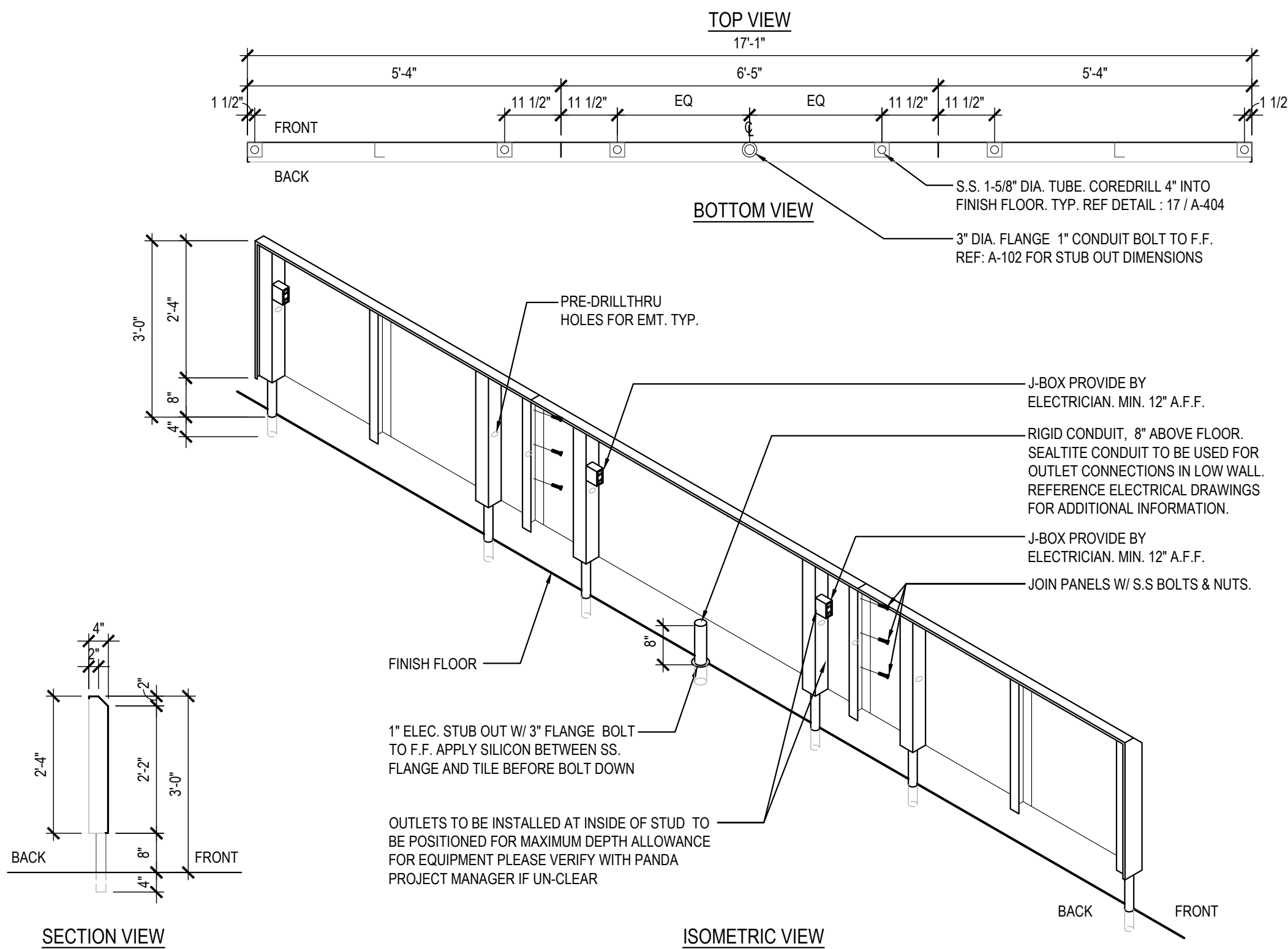

STAINLESS STEEL OUTLET PANEL 2

Scale= NTS A-109

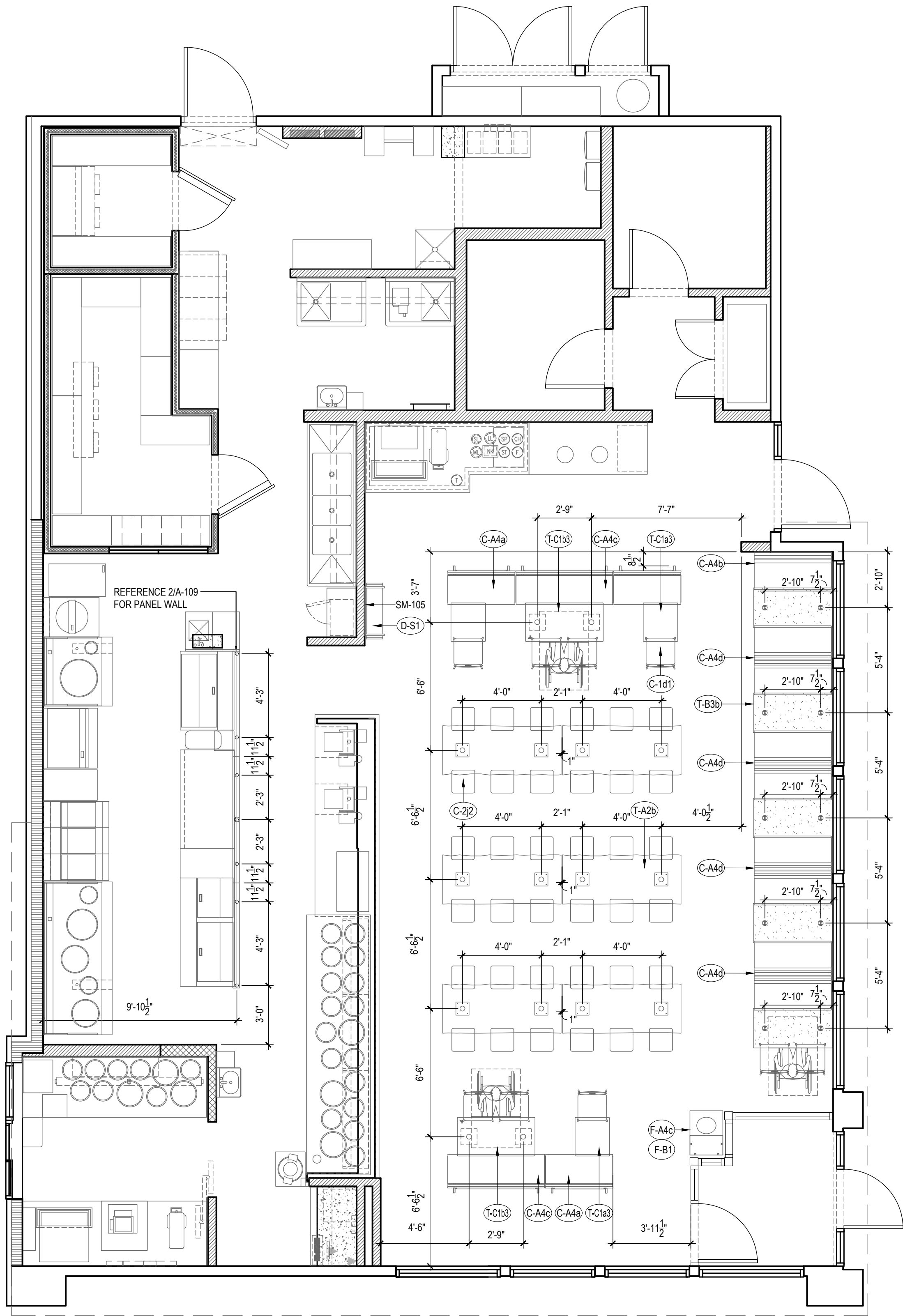

NOTE:
DIMENSIONS ARE FROM INTERIOR WALL.

REFER TO VENDOR PACKET FOR
ADDITIONAL FURNITURE INFORMATION.

FINAL CORE DRILL LOCATIONS FOR
FURNITURE / EQUIPMENT SHALL BE
VERIFIED WITH PANDA EXPRESS
DESIGN MANAGER PRIOR TO DRILLING.

FURNITURE LOCATION PLAN (WITH VESTIBULE) 1

Scale= 1/4" = 1'-0" A-109



PANDA EXPRESS, INC.
1683 Walnut Grove Ave.
Rosemead, California
91770
Telephone: 626.799.9898
Facsimile: 626.372.8288

All ideas, designs, arrangement and plans indicated or
represented by this drawing are the property of Panda
Express Inc. and were created for use on this specific project.
None of these ideas, designs, arrangements or plans may be
used by or disclosed to any person, firm, or corporation
without the written permission of Panda Express Inc.

REVISIONS:

ISSUE DATE:

ISSUE FOR PERMIT	01-29-21
ISSUE FOR BID	04-30-21

DRAWN BY: AE

PANDA PROJECT #: D8099

PANDA STORE #: -

ARCH PROJECT #: 261-323

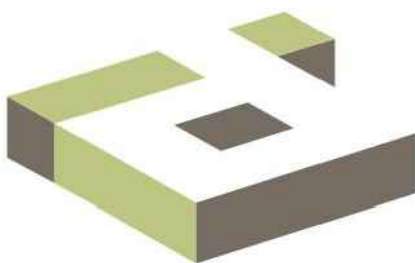

idGROUP



PANDA EXPRESS

TRUE WARM & WELCOME
ENGLAND ST. & HILL CARTER PKWY
ASHLAND, VA 23005

A-109

FURNITURE PLAN

TRUE WARM & WELCOME 2300 R4

EXTERIOR FINISH SCHEDULE

INSTALLED AND FURNISHED BY: G.C. UNLESS NOTED OTHERWISE

01-11-19

NO	MANUFACTURER	MFG#	COLOR	FINISH	NOTES
(EIFS-1)	STO	STOTHERM ESSENCE SYSTEM	SW 6148 WOOL SKEIN	FINE	BUILDING BODY
(EIFS-2)	STO	STOTHERM ESSENCE SYSTEM	SW 7067 CITYSCAPE	FINE	BUILDING BODY
(EIFS-3)	STO	STOTHERM ESSENCE SYSTEM	SW 7069 IRON ORE	FINE	EIFS ACCENT BAND
(ST-1S)	CORONADO STONE PRODUCTS	900 SERIES	#2 GREY	-	STONE CAP (3/8" VERTICAL JOINT - MORTAR TO MATCH STONE CAP)
(ST-1)	CORONADO STONE PRODUCTS	INDUSTRIAL LEDGE	SHALE GREY	-	ENTRY PORTAL & WAINSCOT CONTACT: LISA KILGORE: 864-962-1221 PROVIDE 3/8" MORTAR JOINTS. MFG - BRONZE COLOR PUTTY
(CD-1)	FIBERON	HORIZON	IPE	60% MATERIAL COVERAGE - RANDOM MIX (NON-GROOVE)	COMPOSITE DECKING - CONTACT: ERIC ATKINS @ 770-910-0930 EMAIL: Eric.Atkins@fiberondecking.com
(CD-2)	FIBERON	HORIZON	TUDOR BROWN	40% MATERIAL COVERAGE - RANDOM MIX (NON-GROOVE)	COMPOSITE DECKING - CONTACT: ERIC ATKINS @ 770-910-0930 EMAIL: Eric.Atkins@fiberondecking.com
(MTL-1)	EXCEPTIONAL METALS	-	"PANDA EXPRESS IRON ORE"	END PLATING	

WINDOW SCHEDULE

INSTALLED AND FURNISHED BY: G.C. UNLESS NOTED OTHERWISE

SYM	WIDTH	HEIGHT	GLASS	FRAME	REMARKS
(A)	20'-8" LIN. FEET	6'-10"	1" INSULATED GLASS	DARK BRONZE ALUMINUM STOREFRONT	1" INSULATED GLAZING, IN 4.5" X 2" IN ANODIZED ALUMINUM FRAME REFER WINDOW TYPES FOR INDIVIDUAL SIZES
(B)	26'-9 1/2" LIN. FEET	6'-10"	1" INSULATED GLASS	DARK BRONZE ALUMINUM STOREFRONT	1" INSULATED GLAZING, IN 4.5" X 2" IN ANODIZED ALUMINUM FRAME REFER WINDOW TYPES FOR INDIVIDUAL SIZES
(C)	7'-0"	8'-2"	1" INSULATED GLASS	DARK BRONZE ALUMINUM STOREFRONT	1" INSULATED GLAZING, IN 4.5" X 2" IN ANODIZED ALUMINUM FRAME
(D)	5'-11"	10'-0"	1" INSULATED GLASS	DARK BRONZE ALUMINUM STOREFRONT	1" INSULATED GLAZING, IN 4.5" X 2" IN ANODIZED ALUMINUM FRAME
(E)	7'-3 3/4"	59.5"	TEMPERED GLASS	DARK BRONZE ANODIZED ALUMINUM	QUIK-SERV (NON-HEATED AIR CURTAIN OR HEATED AIR CURTAIN), ROUGH OPENING 48" X 60" SEE ADDITIONAL NOTE # 5. CONTACT: WADE ARNOLD, 800-388-8307
(F)	7'-3"	10'-0"	SINGLE PANE GLASS	DARK BRONZE ANODIZED ALUMINUM	SINGLE PANE VESTIBULE GLAZING
(G)	7'-10"	10'-0"	SINGLE PANE GLASS	DARK BRONZE ANODIZED ALUMINUM	SINGLE PANE VESTIBULE GLAZING

NOTES

1. INSULATING GLASS VITRO ARCHITECTURAL GLAZING SOLARBAN 60 LOW E. WINTER U=0.29 SHGC: 0.25 VIS TRANS: 35%
2. DOORS: FULL GLAZED DOORS W/10" KICK BASE, ANODIZED ALUM FINISH. REFER HARDWARE SCHEDULE.
3. WINDOW DIMENSIONS ARE FOR BIDDING PURPOSES ONLY. G.C. TO VERIFY ACTUAL WINDOW DIMENSIONS PRIOR TO FABRICATION INSTALLATION. GLASS FACADE AND ENTRY DOORS TO BE DESIGNED, DETAILED, FACTORY FABRICATED AND SITE ASSEMBLED AND ERECTED.
5. MANUFACTURER: QUIK-SERV, MODEL SST-4860E WITH THRU-BEAM PHOTO-ELECTRIC BAR. REGIONAL APPLICATION WITH PHOTO-ELECTRIC BAR. CH2-25 HEATED AIR CURTAIN. TYPE OF AIR CURTAIN LISTED ON WINDOW SCHEDULE.
6. WINDOW SYSTEM SHALL COMPLY WITH APPLICABLE SECTION AND CHAPTER OF BUILDING CODE.
- (T) TEMPERED GLASS

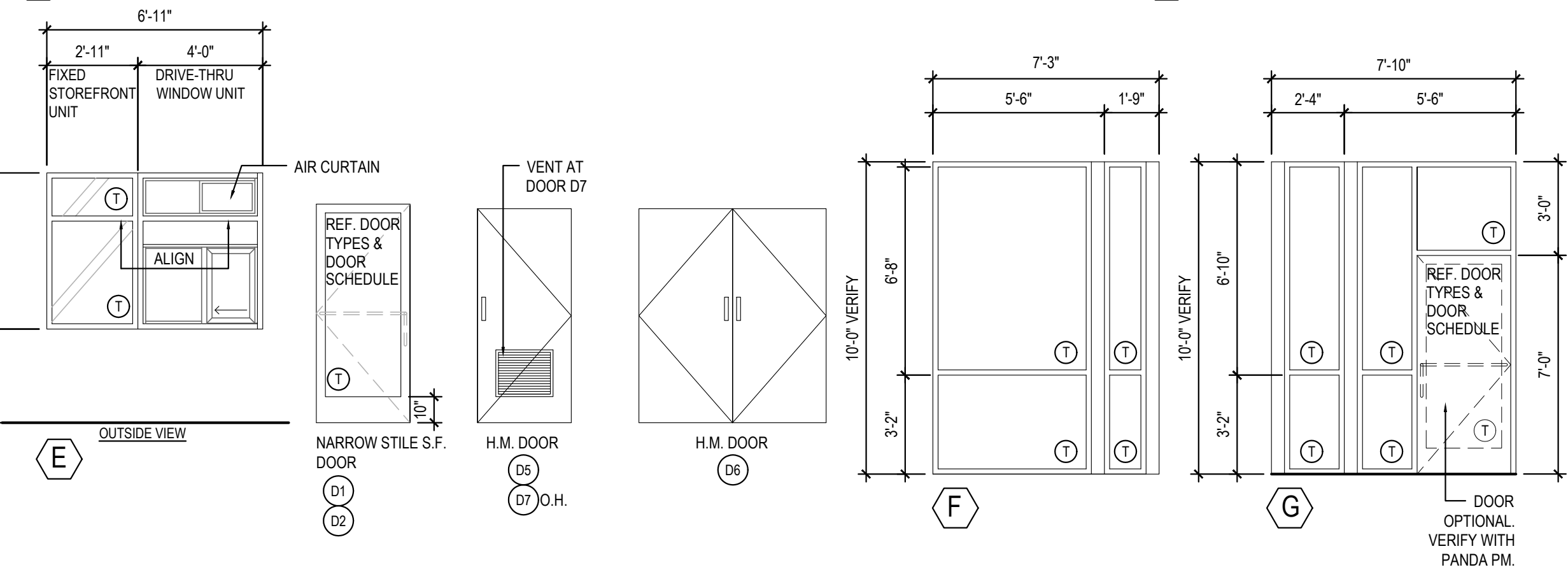
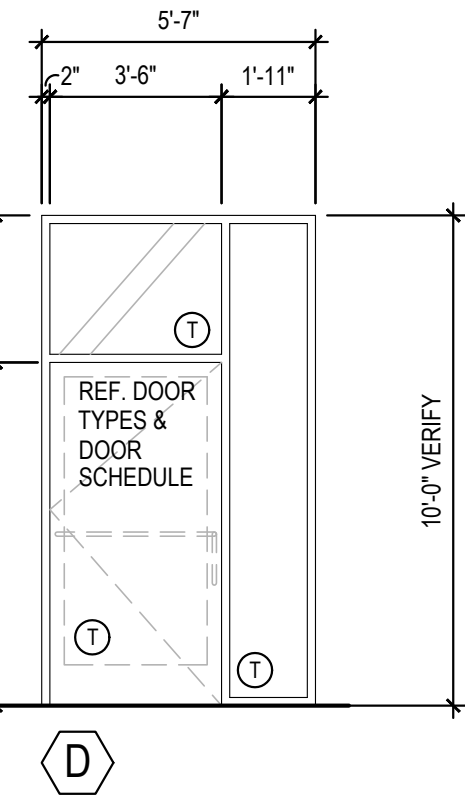
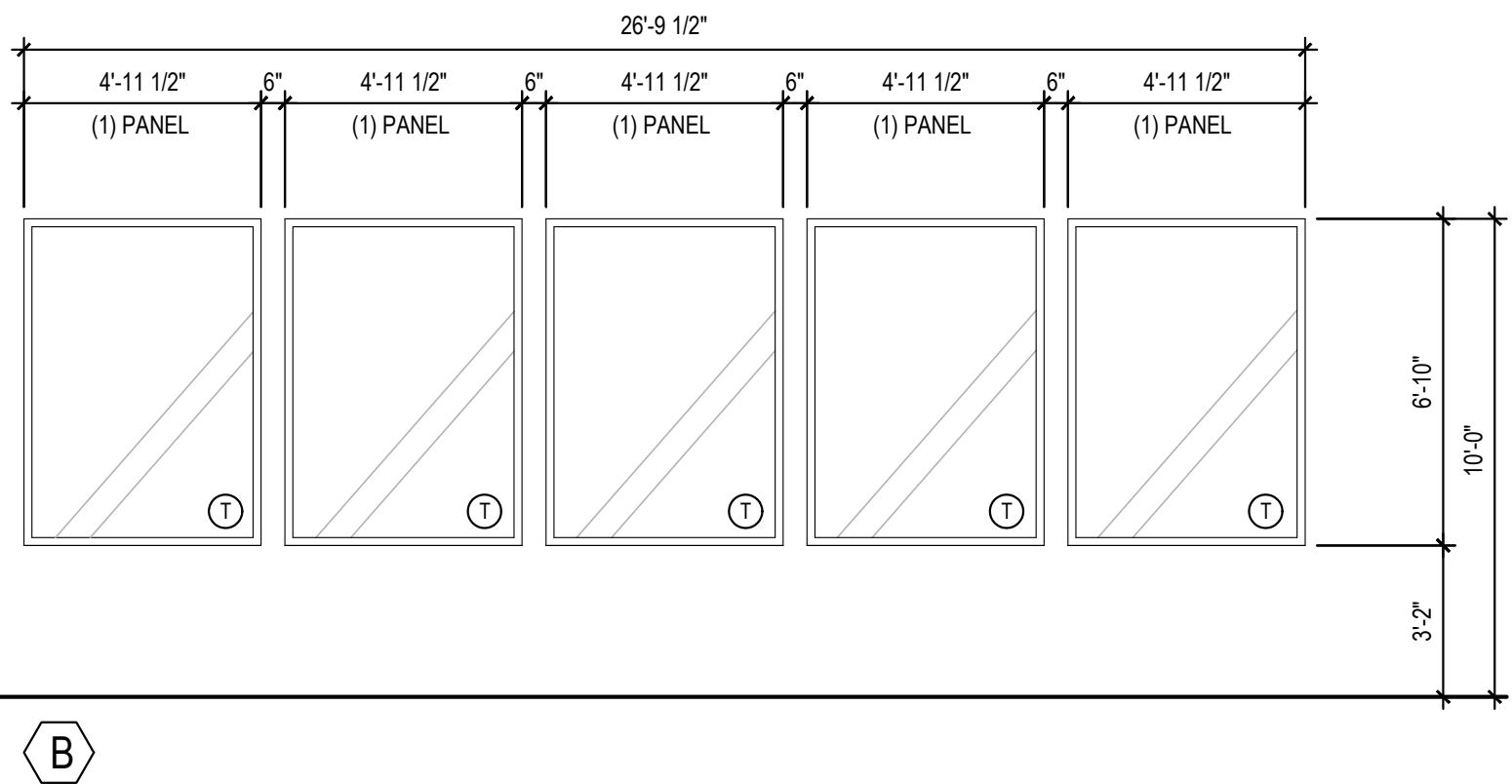
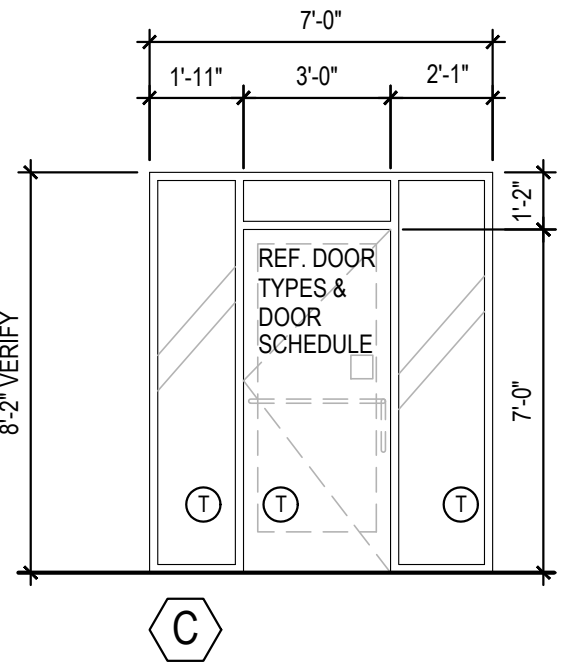
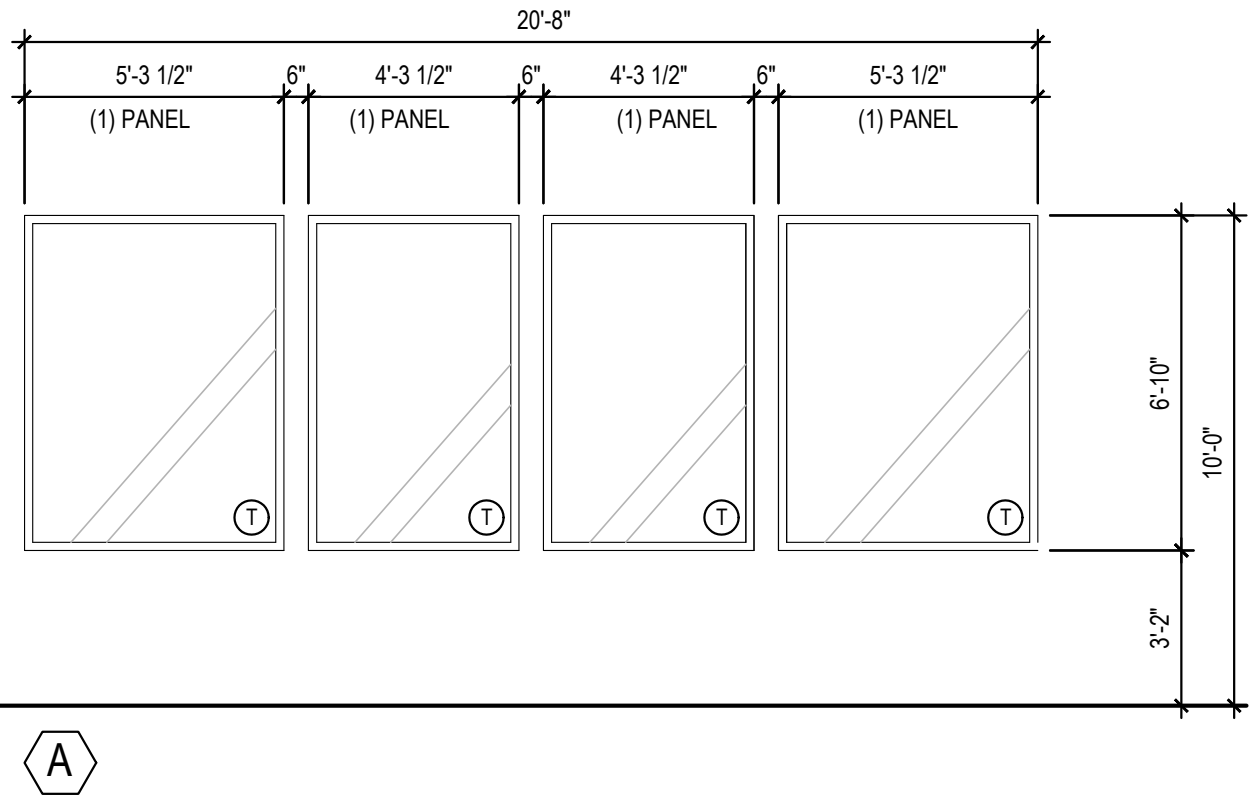

WINDOW AND DOOR ELEVATIONS (VESTIBULE)

3

Scale= NTS

A-200

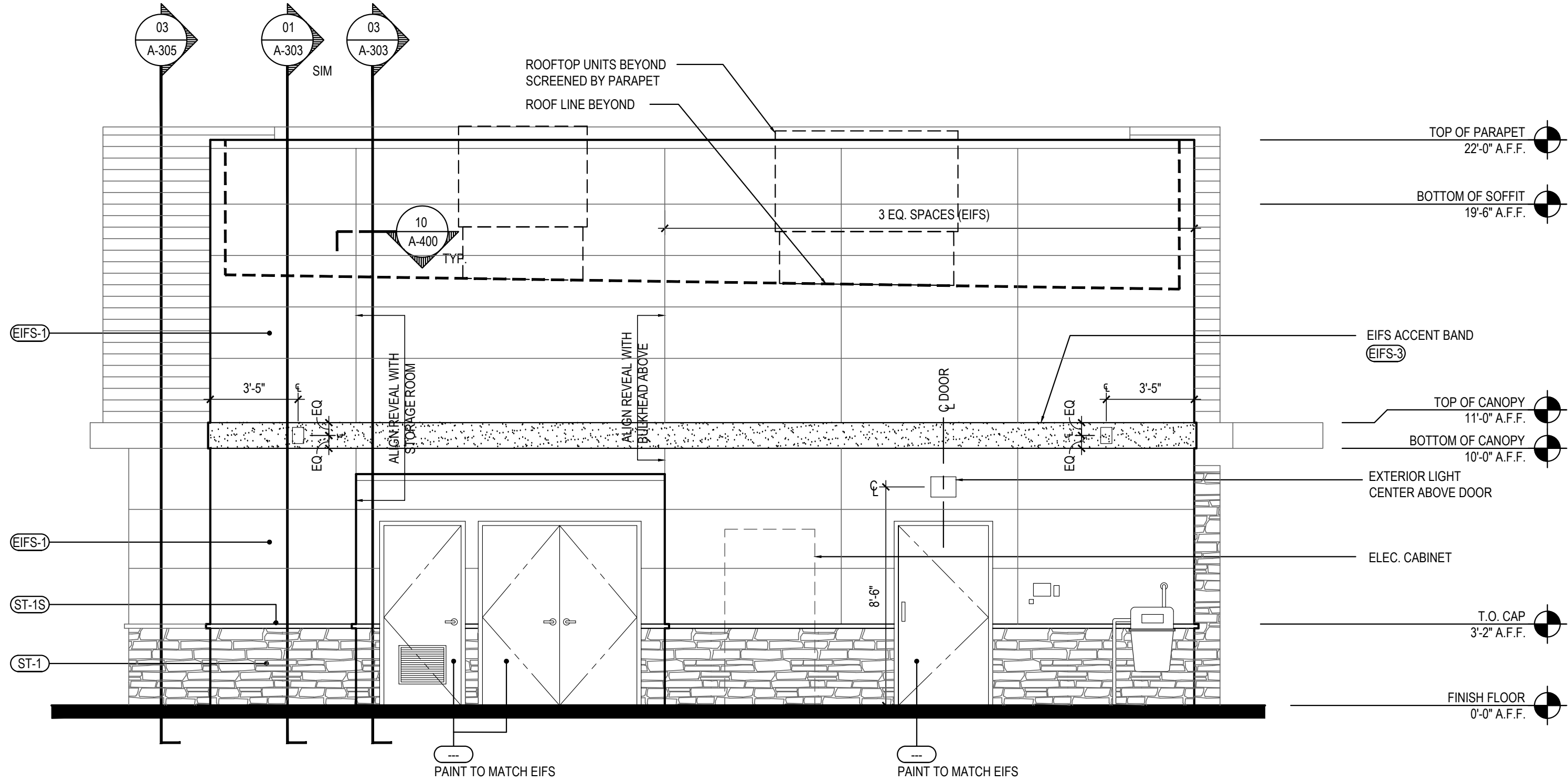

NORTH ELEVATION

2

Scale= 1/4" = 1'-0"

A-200

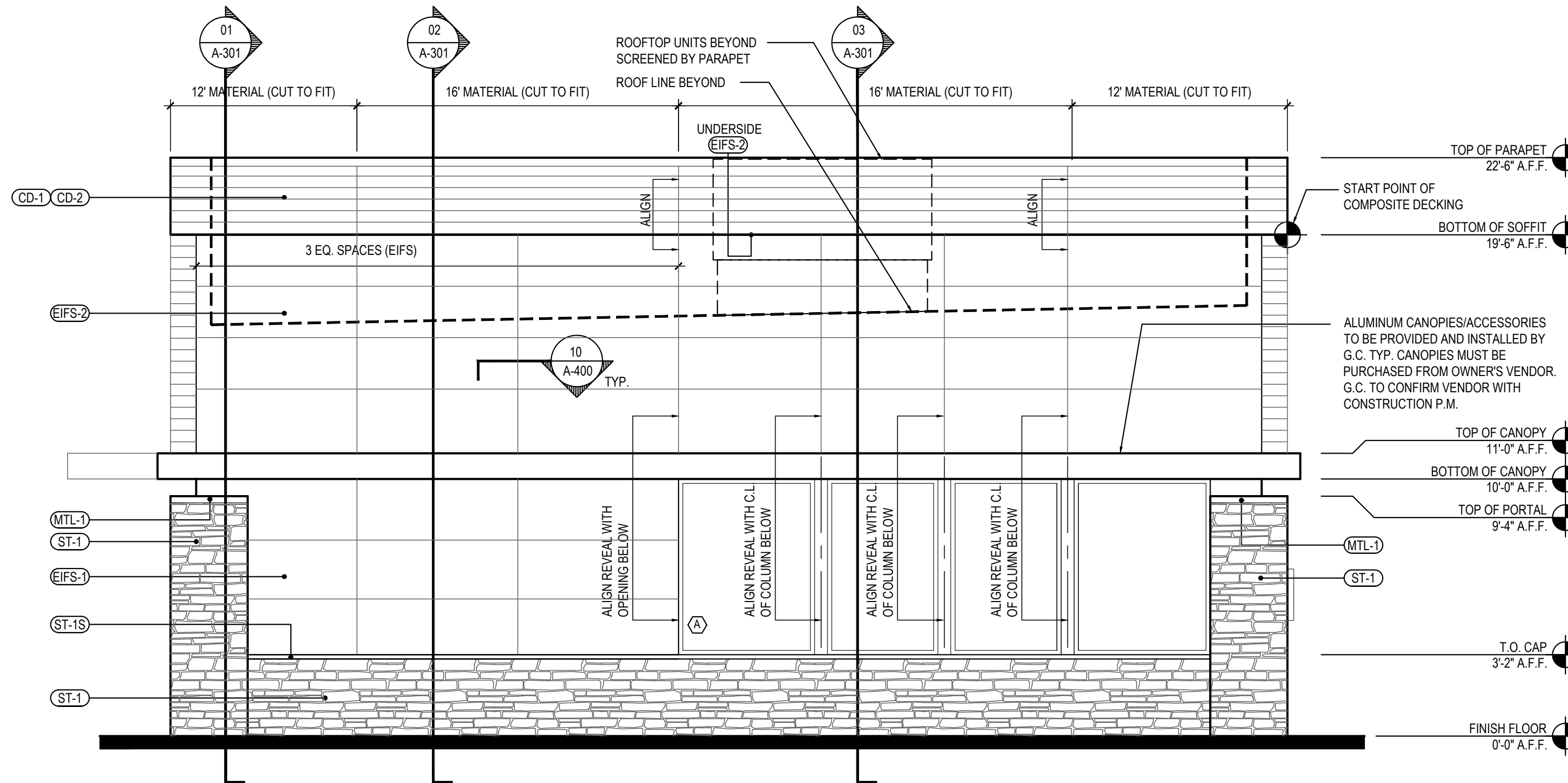

SOUTH ELEVATION

1

Scale= 1/4" = 1'-0"

A-200



PANDA EXPRESS, INC.
1683 Walnut Grove Ave.
Rosemead, California
91770

Telephone: 626.799.9898
Facsimile: 626.372.8288

All ideas, designs, arrangement and plans indicated or represented by this drawing are the property of Panda Express Inc. and were created for use on this specific project. None of these ideas, designs, arrangements or plans may be used by or disclosed to any person, firm, or corporation without the written permission of Panda Express Inc.

REVISIONS:

OWNER COMMENTS 04-30-21

ISSUE DATE:

ISSUE FOR PERMIT 01-29-21

ISSUE FOR BID 04-30-21

DRAWN BY:

AE

PANDA PROJECT #: D8099

PANDA STORE #: -

ARCH PROJECT #: 261-323

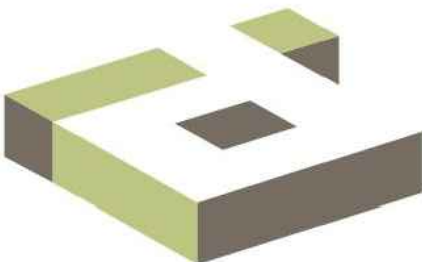

idGROUP



PANDA EXPRESS

TRUE WARM & WELCOME
ENGLAND ST. & HILL CARTER PKWY
ASHLAND, VA 23005

A-200

EXTERIOR ELEVATIONS
(VESTIBULE)

TRUE WARM & WELCOME 2300 R4

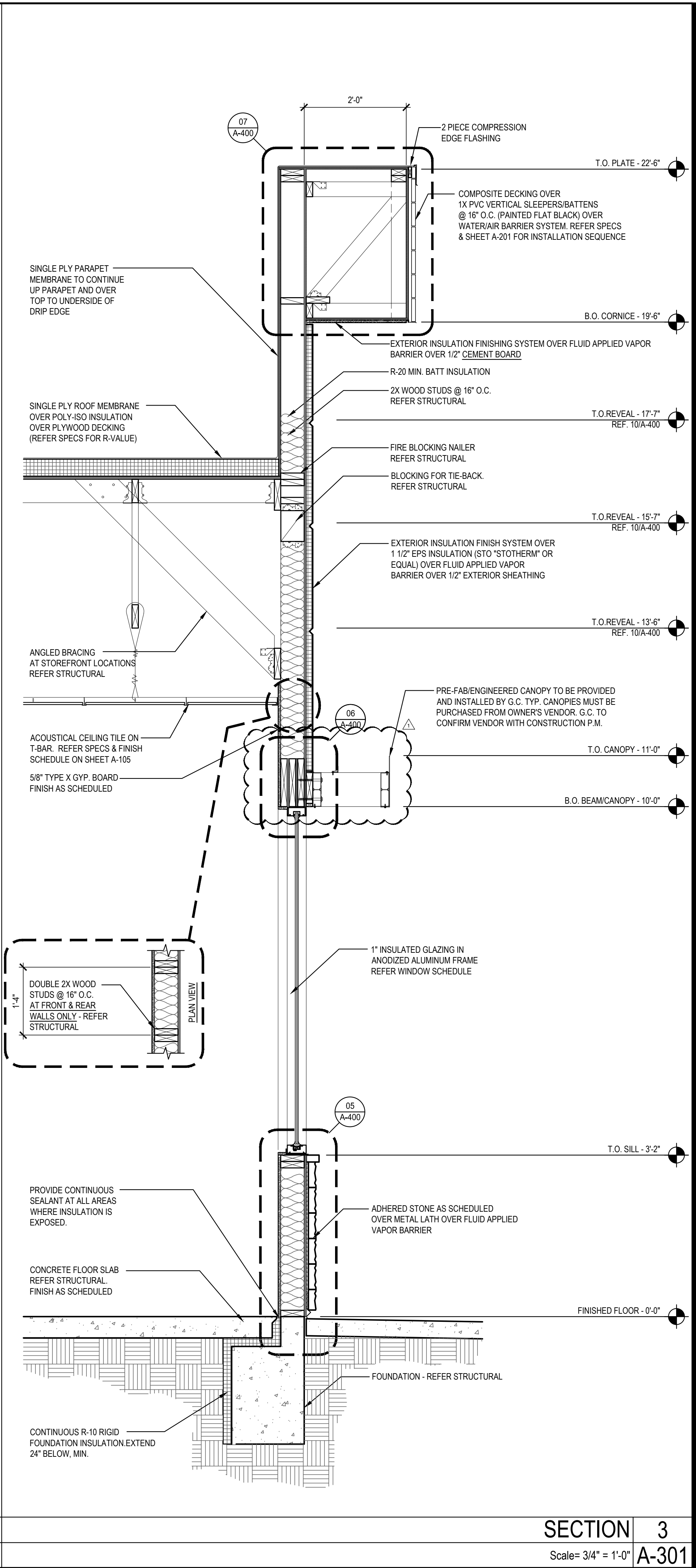
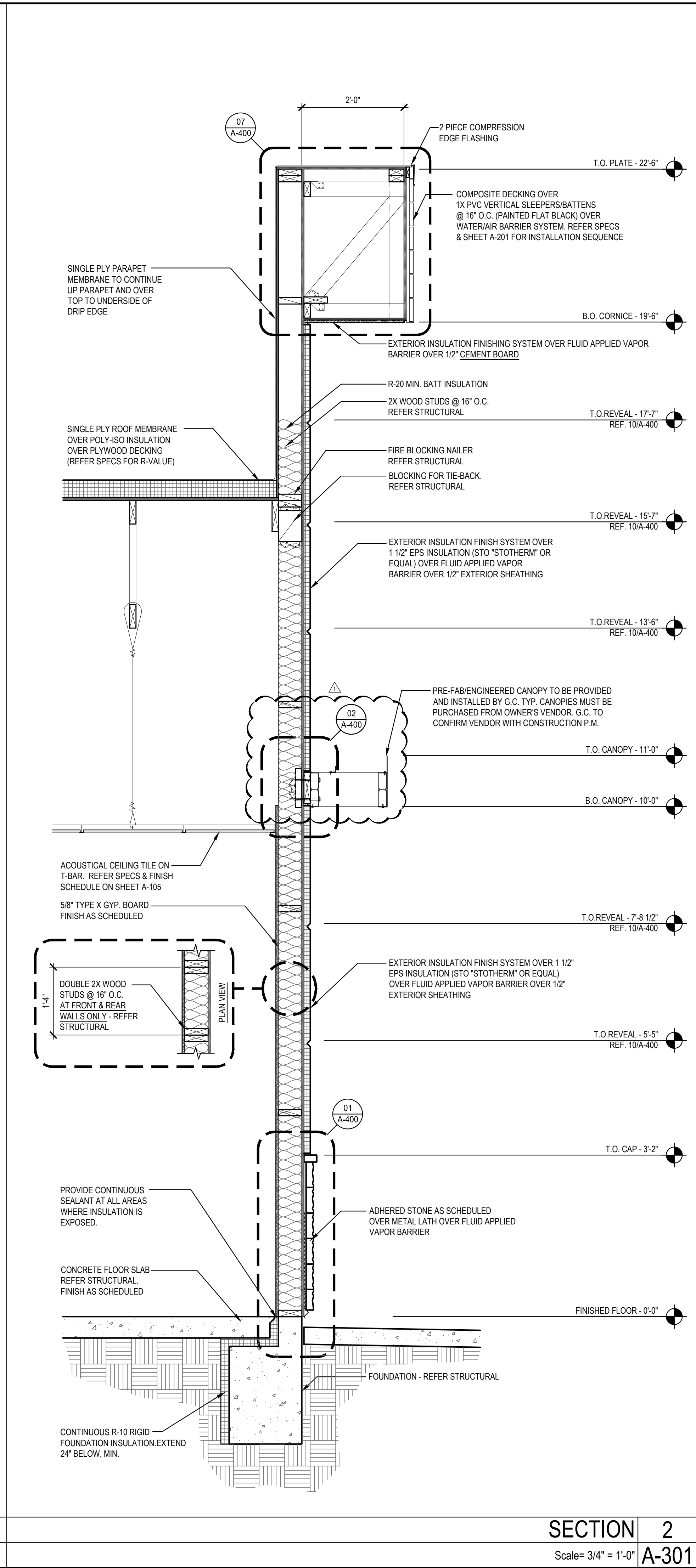
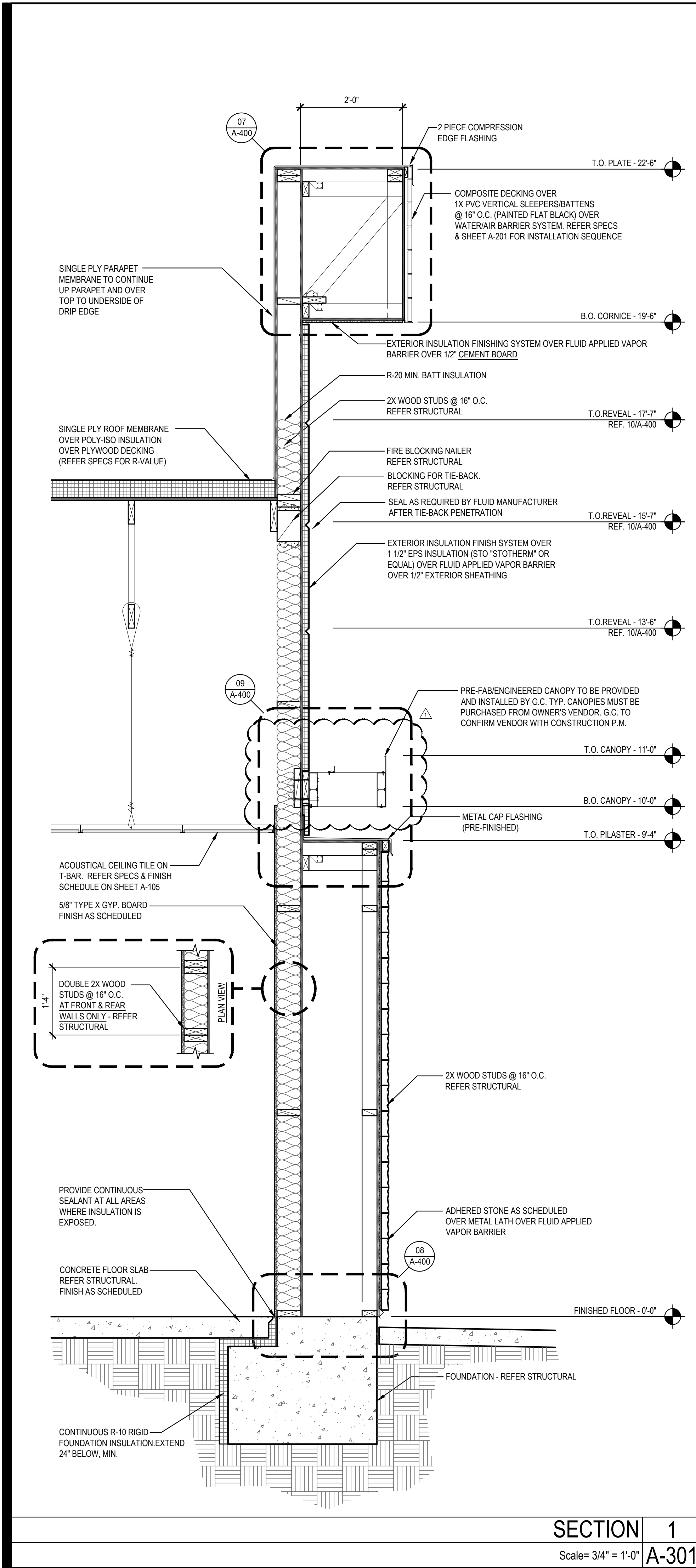

PANDA EXPRESS, INC.
1683 Walnut Grove Ave.
Rosemead, California
91770
Telephone: 626.799.9898
Facsimile: 626.372.8288

All ideas, designs, arrangement and plans indicated or represented by this drawing are the property of Panda Express Inc. and were created for use on this specific project. None of these ideas, designs, arrangements or plans may be used by or disclosed to any person, firm, or corporation without the written permission of Panda Express Inc.

REVISIONS:
OWNER COMMENTS 04-30-21

ISSUE DATE:
ISSUE FOR PERMIT 01-29-21
ISSUE FOR BID 04-30-21

DRAWN BY: AE

PANDA PROJECT #: D8099
PANDA STORE #: -
ARCH PROJECT #: 261-323

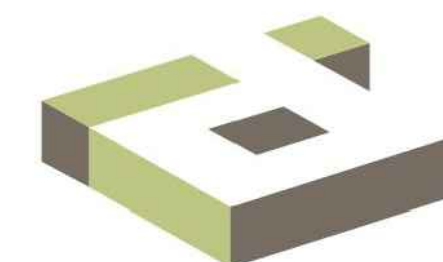

idGROUP



PANDA EXPRESS
TRUE WARM & WELCOME
ENGLAND ST. & HILL CARTER PKWY
ASHLAND, VA 23005

A-301

WALL SECTIONS

TRUE WARM & WELCOME 2300 R4

ISSUE FOR BID 04-30-21

ISSUE FOR BID 04-30-21

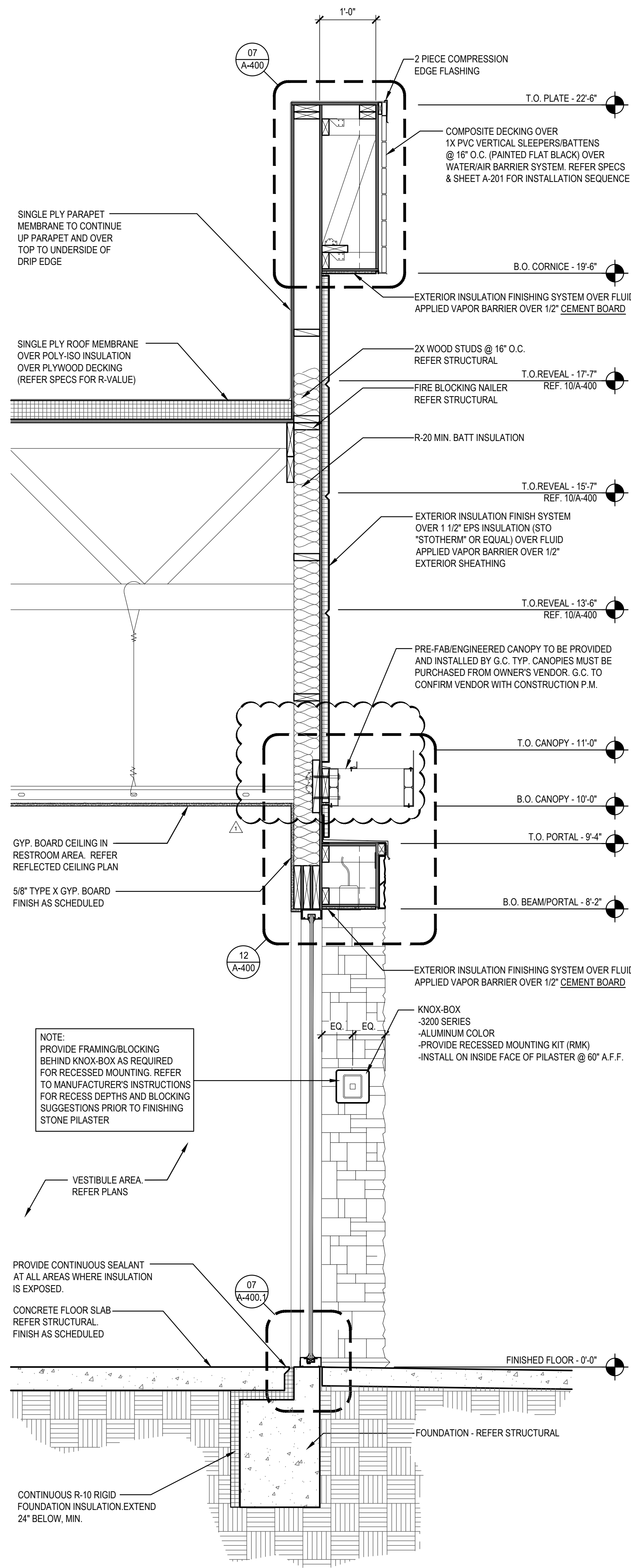

SECTION 1
Scale= 3/4" = 1'-0" A-302

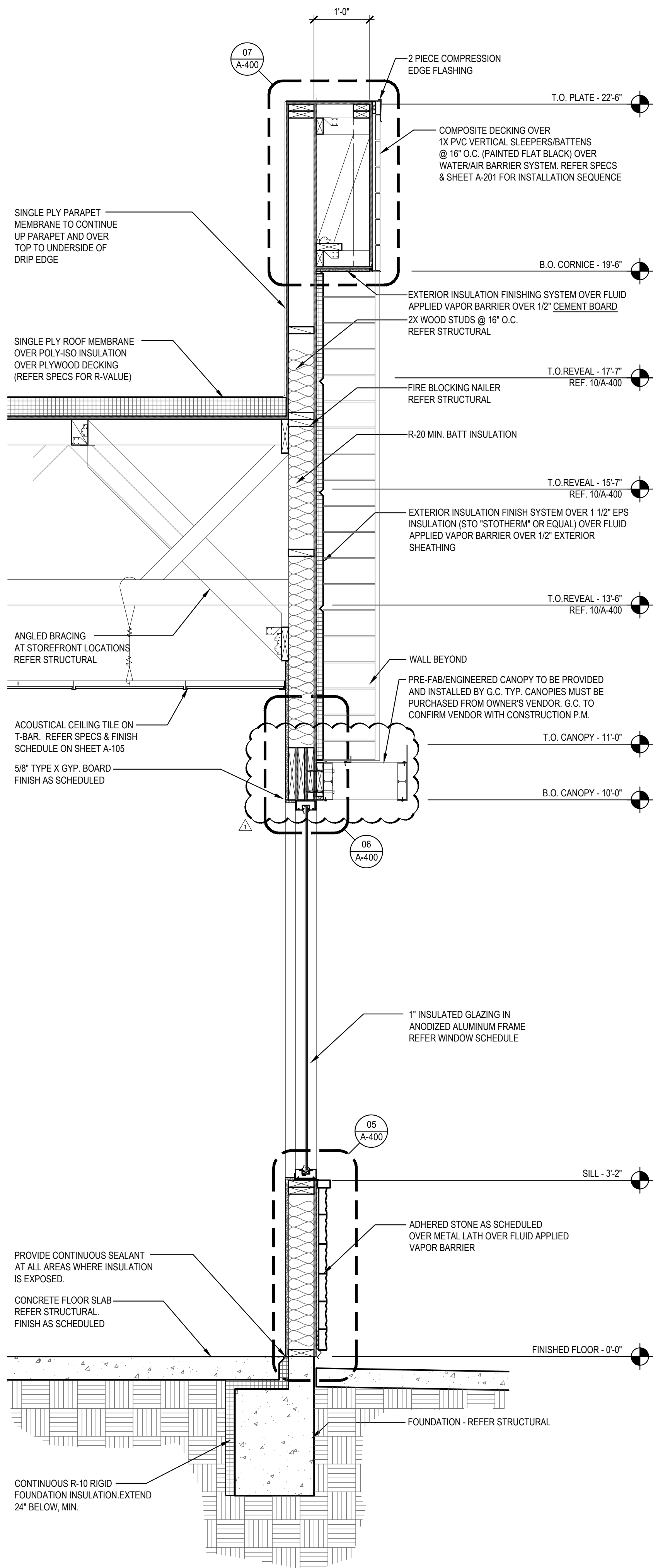

SECTION 2
Scale= 3/4" = 1'-0" A-302

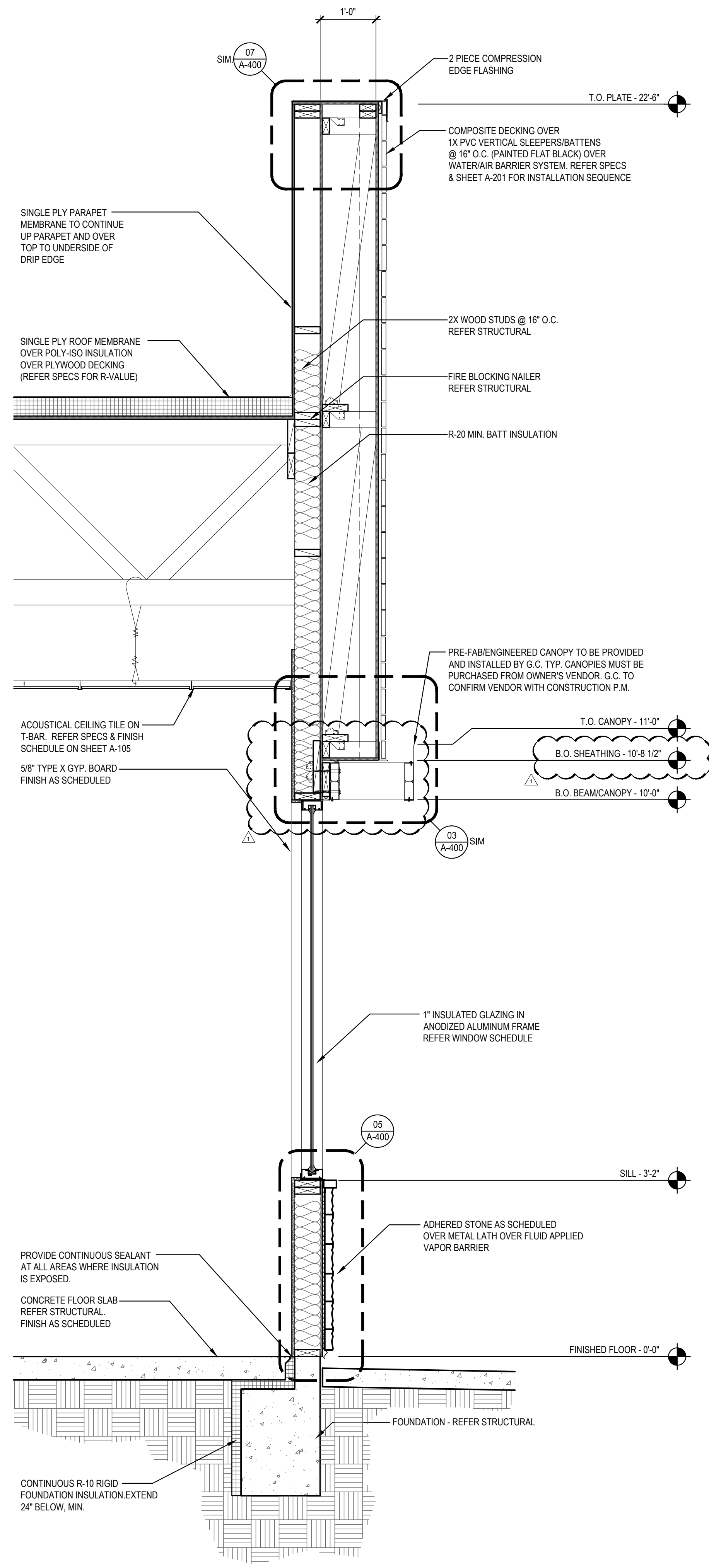

SECTION 3
Scale= 3/4" = 1'-0" A-302



PANDA EXPRESS, INC.
1683 Walnut Grove Ave.
Rosemead, California
91770
Telephone: 626.799.9898
Facsimile: 626.372.8288

All ideas, designs, arrangement and plans indicated or represented by this drawing are the property of Panda Express Inc. and were created for use on this specific project. None of these ideas, designs, arrangements or plans may be used by or disclosed to any person, firm, or corporation without the written permission of Panda Express Inc.

REVISIONS:
OWNER COMMENTS 04-30-21

ISSUE DATE:
ISSUE FOR PERMIT 01-29-21
ISSUE FOR BID 04-30-21

DRAWN BY: AE

PANDA PROJECT #: D8099
PANDA STORE #: -
ARCH PROJECT #: 261-323

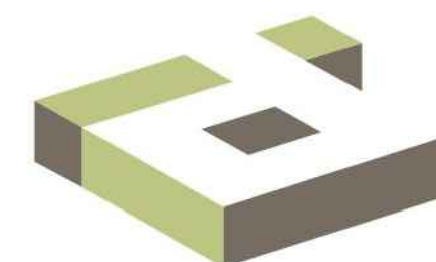

idGROUP



PANDA EXPRESS

TRUE WARM & WELCOME
ENGLAND ST. & HILL CARTER PKWY
ASHLAND, VA 23005

A-302

WALL SECTIONS

TRUE WARM & WELCOME 2300 R4

ISSUE FOR BID 04-30-21

ISSUE FOR BID 04-30-21

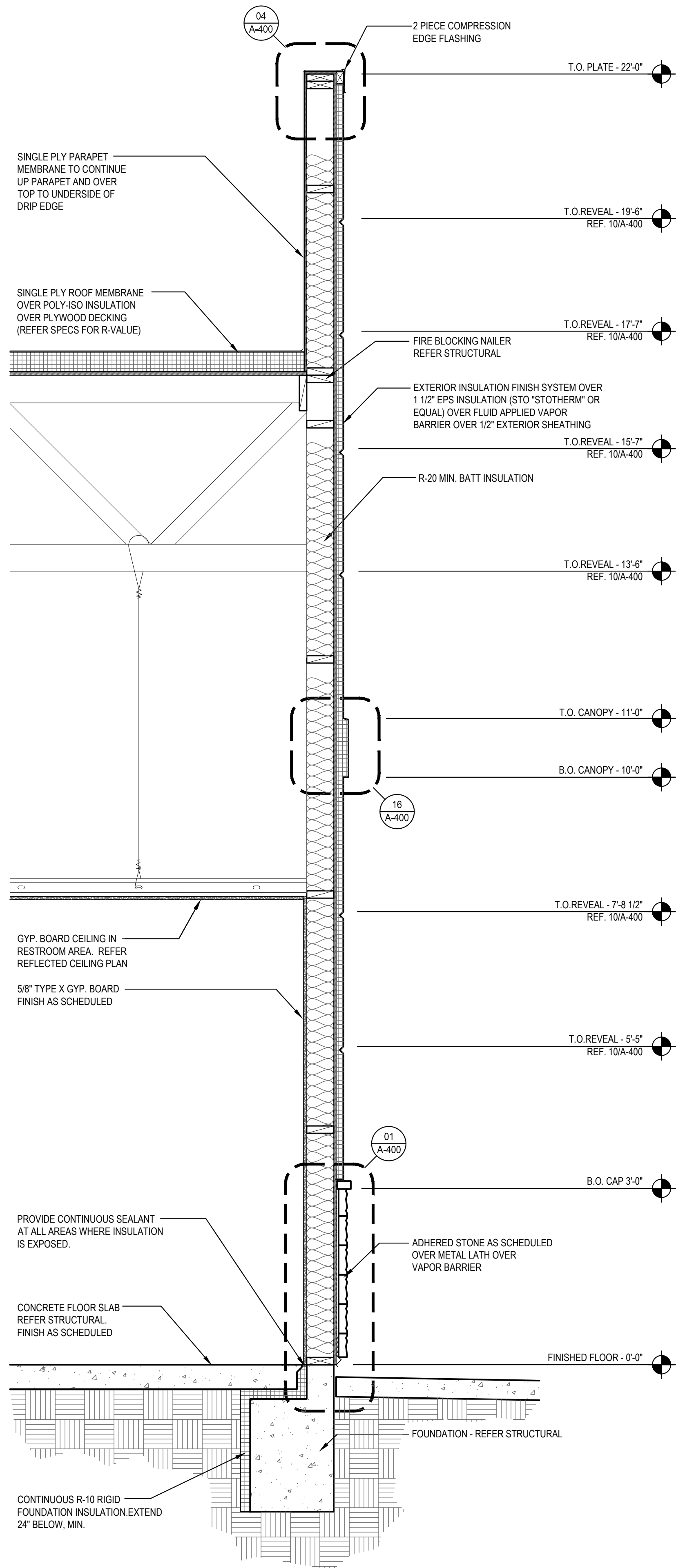

SECTION 1
Scale= 3/4" = 1'-0" A-303

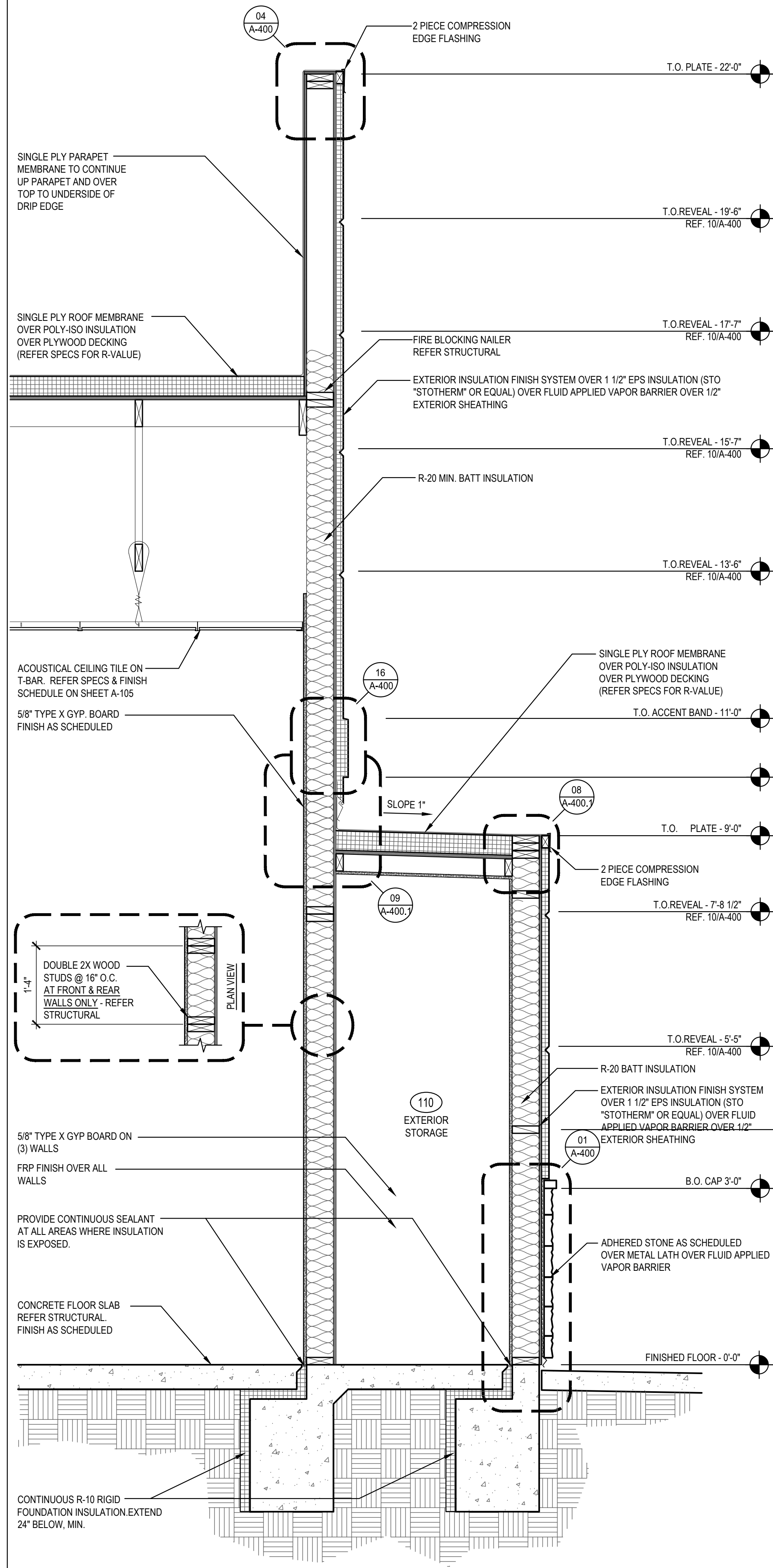

SECTION 3
Scale= 3/4" = 1'-0" A-303



PANDA EXPRESS, INC.
1683 Walnut Grove Ave.
Rosemead, California 91770
Telephone: 626.799.9898
Facsimile: 626.372.8288

All ideas, designs, arrangement and plans indicated or represented by this drawing are the property of Panda Express Inc. and were created for use on this specific project. None of these ideas, designs, arrangements or plans may be used by or disclosed to any person, firm, or corporation without the written permission of Panda Express Inc.

REVISIONS:

ISSUE DATE:

ISSUE FOR PERMIT	01-29-21
ISSUE FOR BID	04-30-21

DRAWN BY: AE

PANDA PROJECT #: D8099
PANDA STORE #: -
ARCH PROJECT #: 261-323

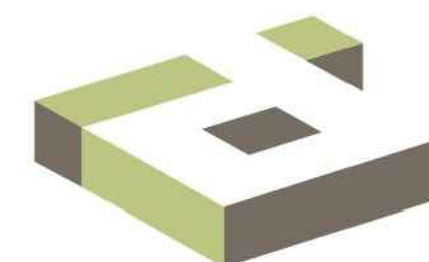

idGROUP



PANDA EXPRESS
TRUE WARM & WELCOME
ENGLAND ST. & HILL CARTER PKWY
ASHLAND, VA 23005

A-303

WALL SECTIONS

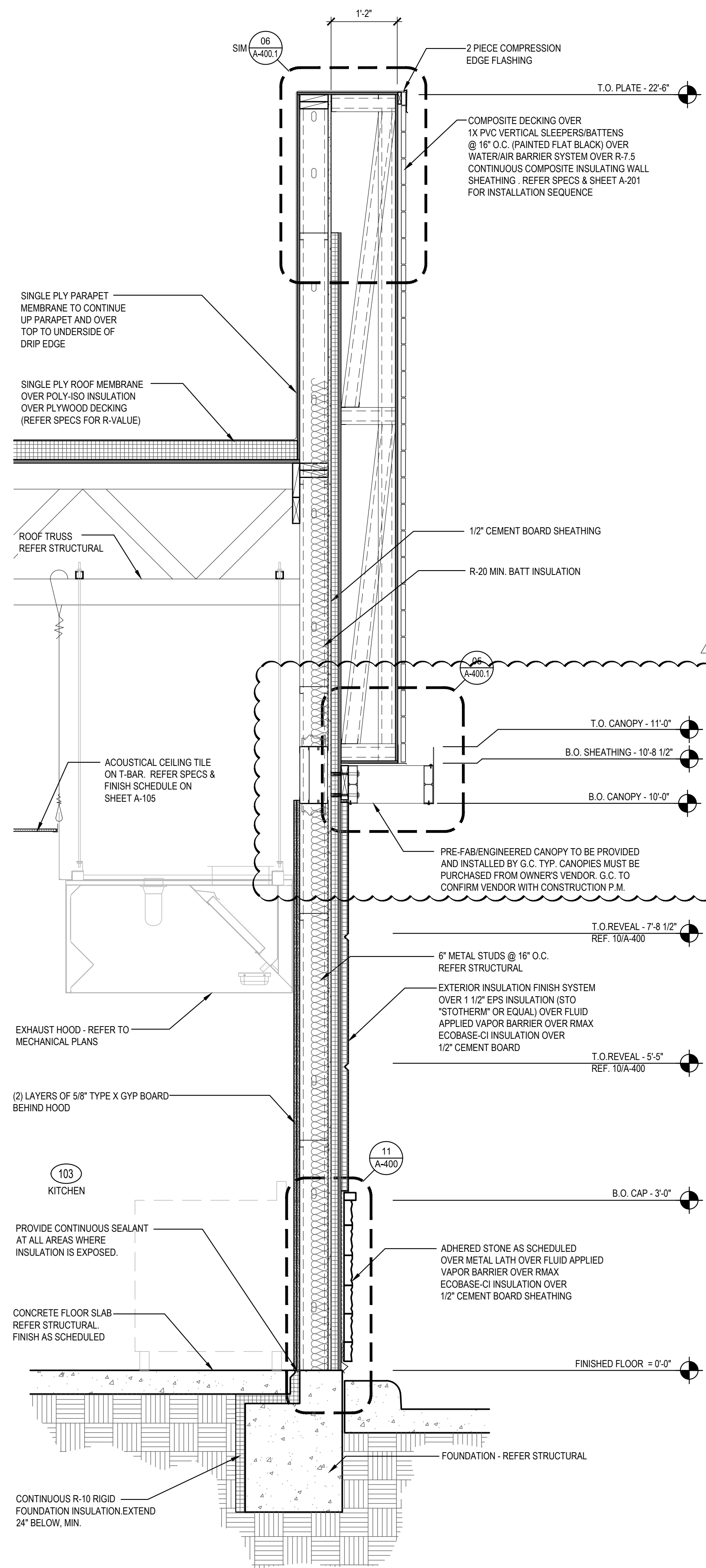

SECTION	1
Scale= 3/4" = 1'-0"	A-304

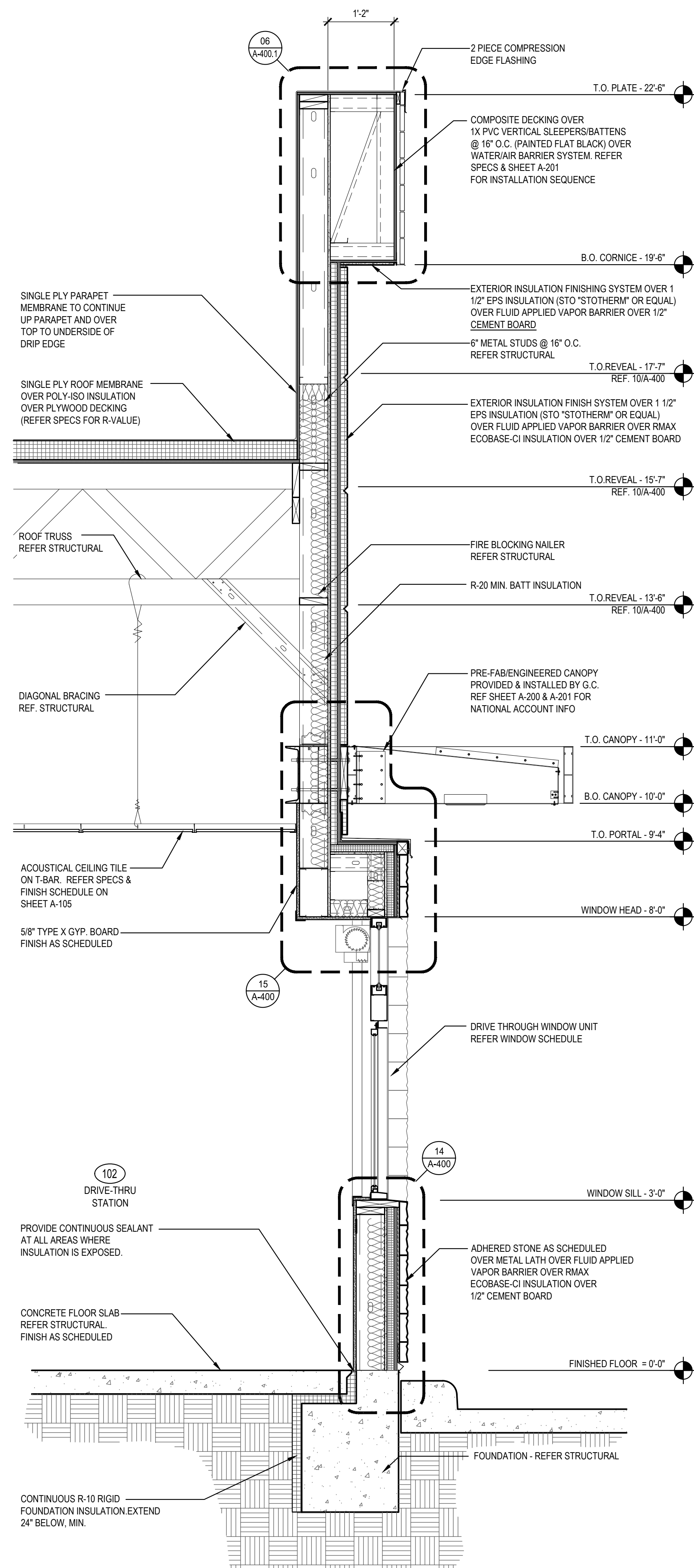

SECTION	2
Scale= 3/4" = 1'-0"	A-304

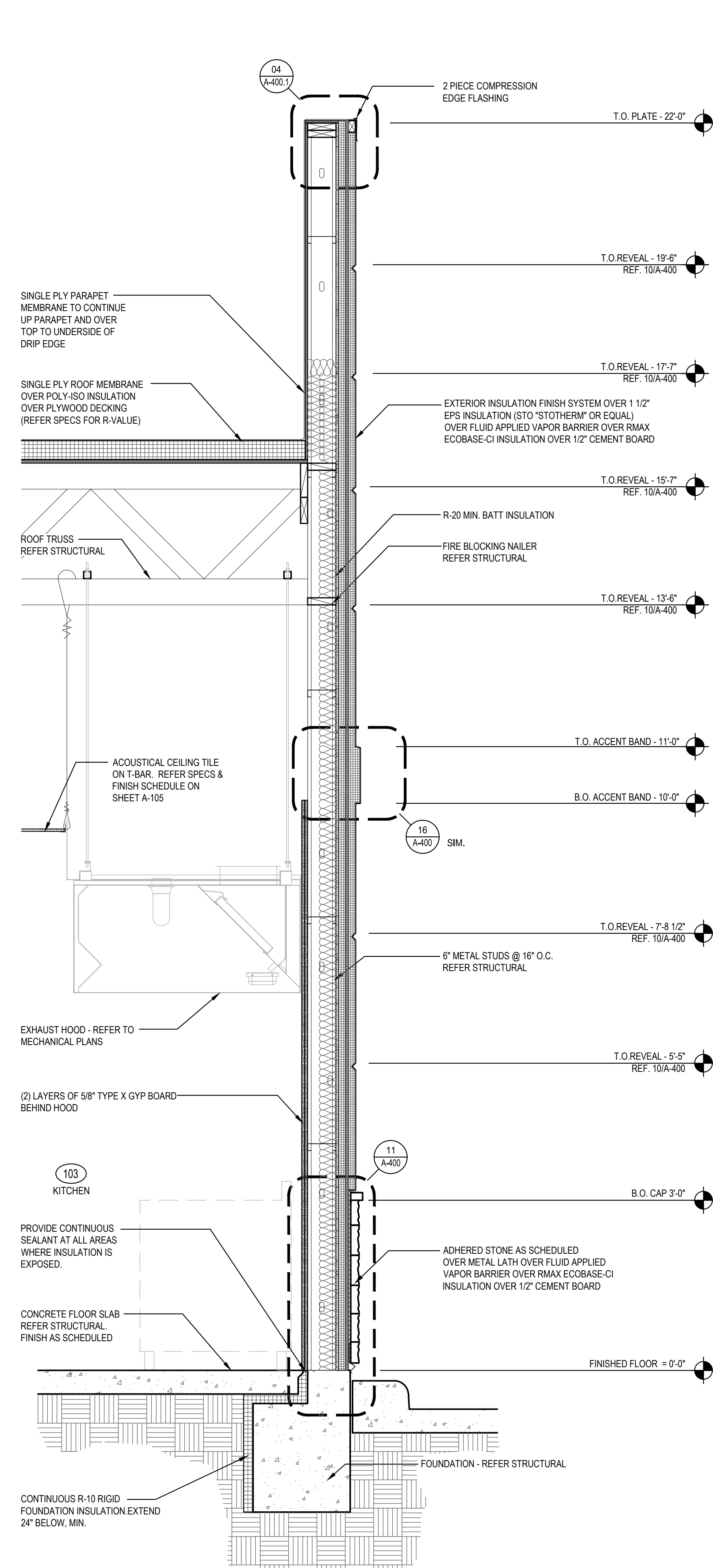

SECTION	3
Scale= 3/4" = 1'-0"	A-304



PANDA EXPRESS, INC.
1683 Walnut Grove Ave.
Rosemead, California
91770
Telephone: 626.799.9898
Facsimile: 626.372.8288

All ideas, designs, arrangement and plans indicated or represented by this drawing are the property of Panda Express Inc. and were created for use on this specific project. None of these ideas, designs, arrangements or plans may be used by or disclosed to any person, firm, or corporation without the written permission of Panda Express Inc.

REVISIONS:

	OWNER COMMENTS	04-30-21
---	----------------	----------

ISSUE DATE:

ISSUE FOR PERMIT	01-29-21
ISSUE FOR BID	04-30-21

DRAWN BY: AE

PANDA PROJECT #: D8099

PANDA STORE #: -

ARCH PROJECT #: 261-323

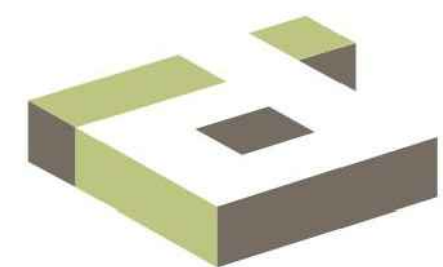

idGROUP

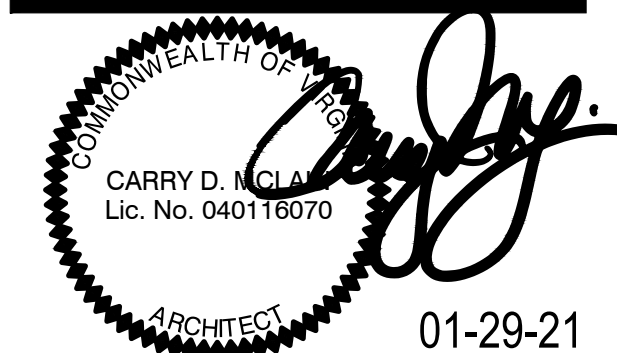

01-29-21

PANDA EXPRESS

TRUE WARM & WELCOME
ENGLAND ST. & HILL CARTER PKWY
ASHLAND,VA 23005

A-304

WALL SECTIONS

TRUE WARM & WELCOME 2300 R4



All ideas, designs, arrangement and plans indicated or represented by this drawing are the property of Panda Express Inc. and were created for use on this specific project. None of these ideas, designs, arrangements or plans may be used by or disclosed to any person, firm, or corporation without the written permission of Panda Express Inc.

01-29-21

ISSUE FOR BID 04-30-21

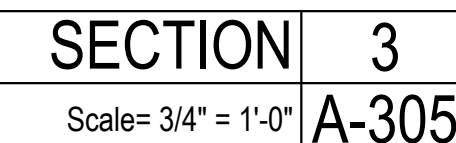
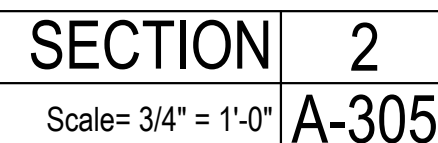
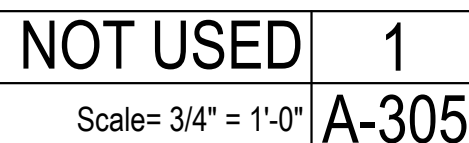

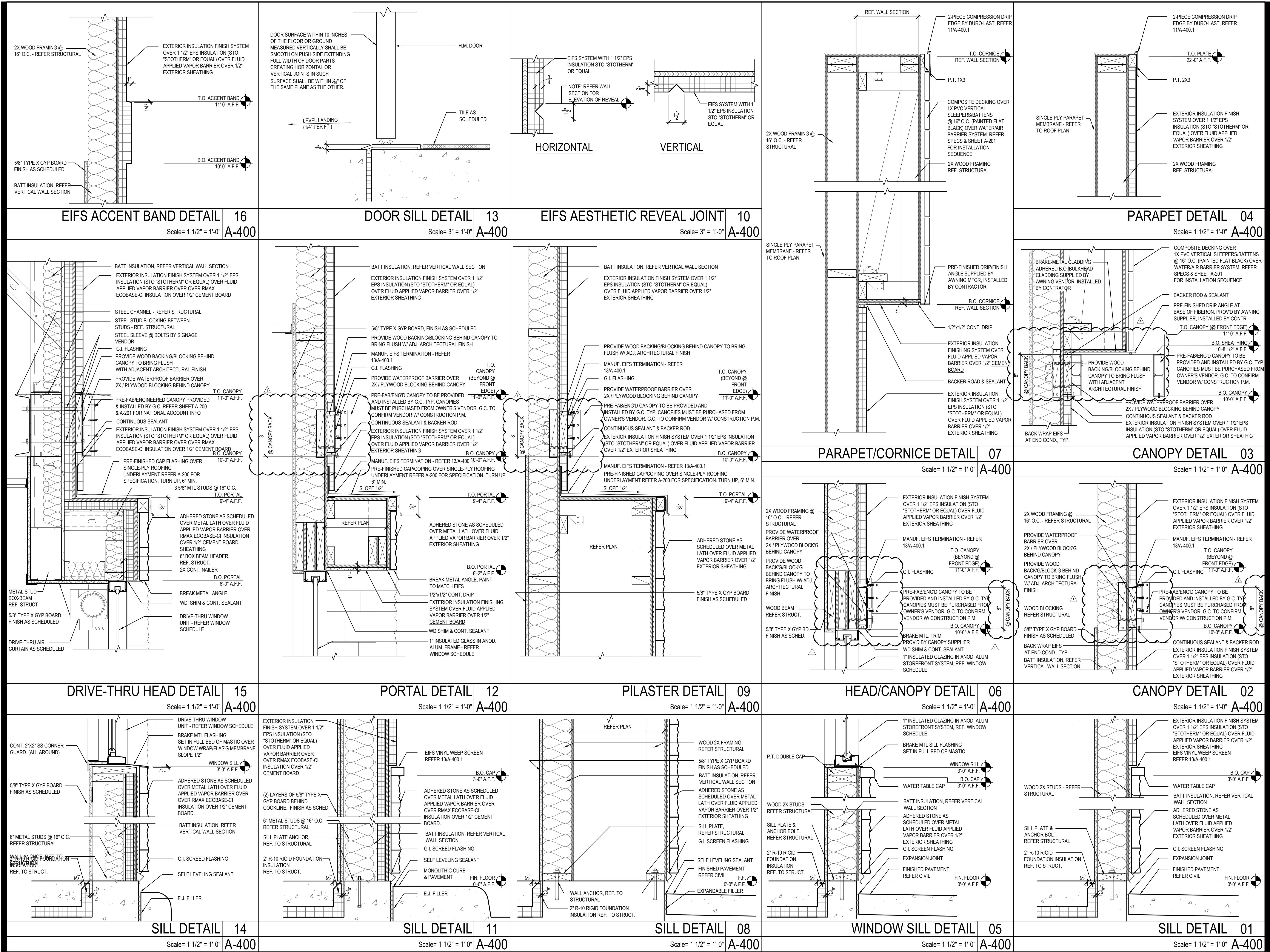

PANDA EXPRESS, INC.
1683 Walnut Grove Ave.
Rosemead, California
91770
Telephone: 626.799.9898
Facsimile: 626.372.8288

All ideas, designs, arrangement and plans indicated or represented by this drawing are the property of Panda Express Inc. and were created for use on this specific project. None of these ideas, designs, arrangements or plans may be used by or disclosed to any person, firm, or corporation without the written permission of Panda Express Inc.

REVISIONS:

OWNER COMMENTS 04-30-21

ISSUE DATE:

ISSUE FOR PERMIT 01-29-21

ISSUE FOR BID 04-30-21

DRAWN BY: AE

PANDA PROJECT #: D8099

PANDA STORE #: -

ARCH PROJECT #: 261-323

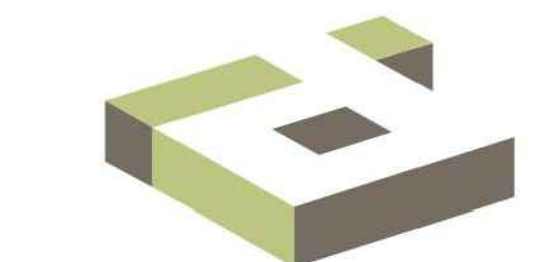

idGROUP



PANDA EXPRESS
TRUE WARM & WELCOME
ENGLAND ST. & HILL CARTER PKWY
ASHLAND, VA 23005

A-400
ARCHITECTURAL
DETAILS

TRUE WARM & WELCOME 2300 R4

ISSUE FOR BID 04-30-21

ISSUE FOR BID 04-30-21

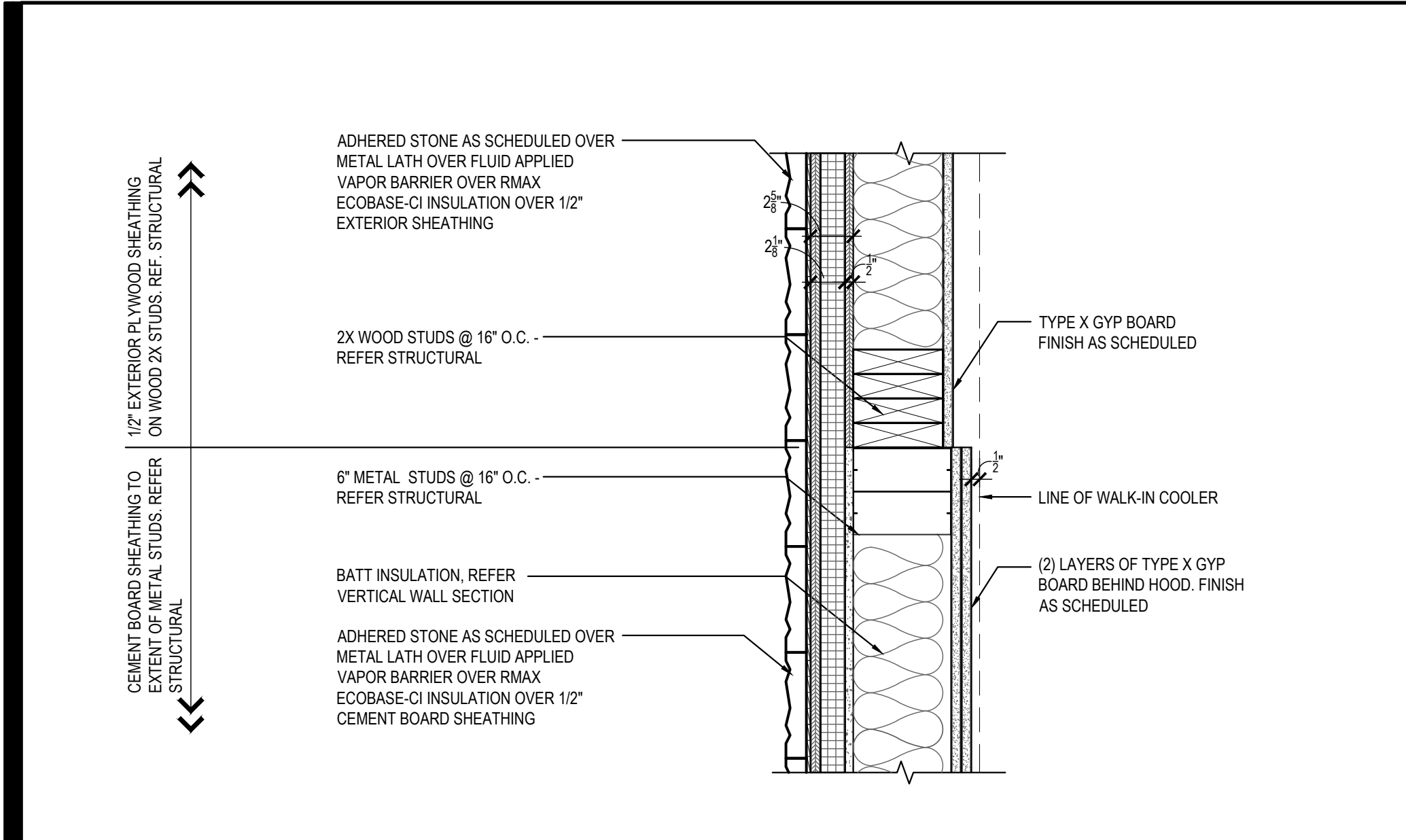

PLAN SECTION/DETAIL 09
Scale= 1 1/2" = 1'-0" A-401

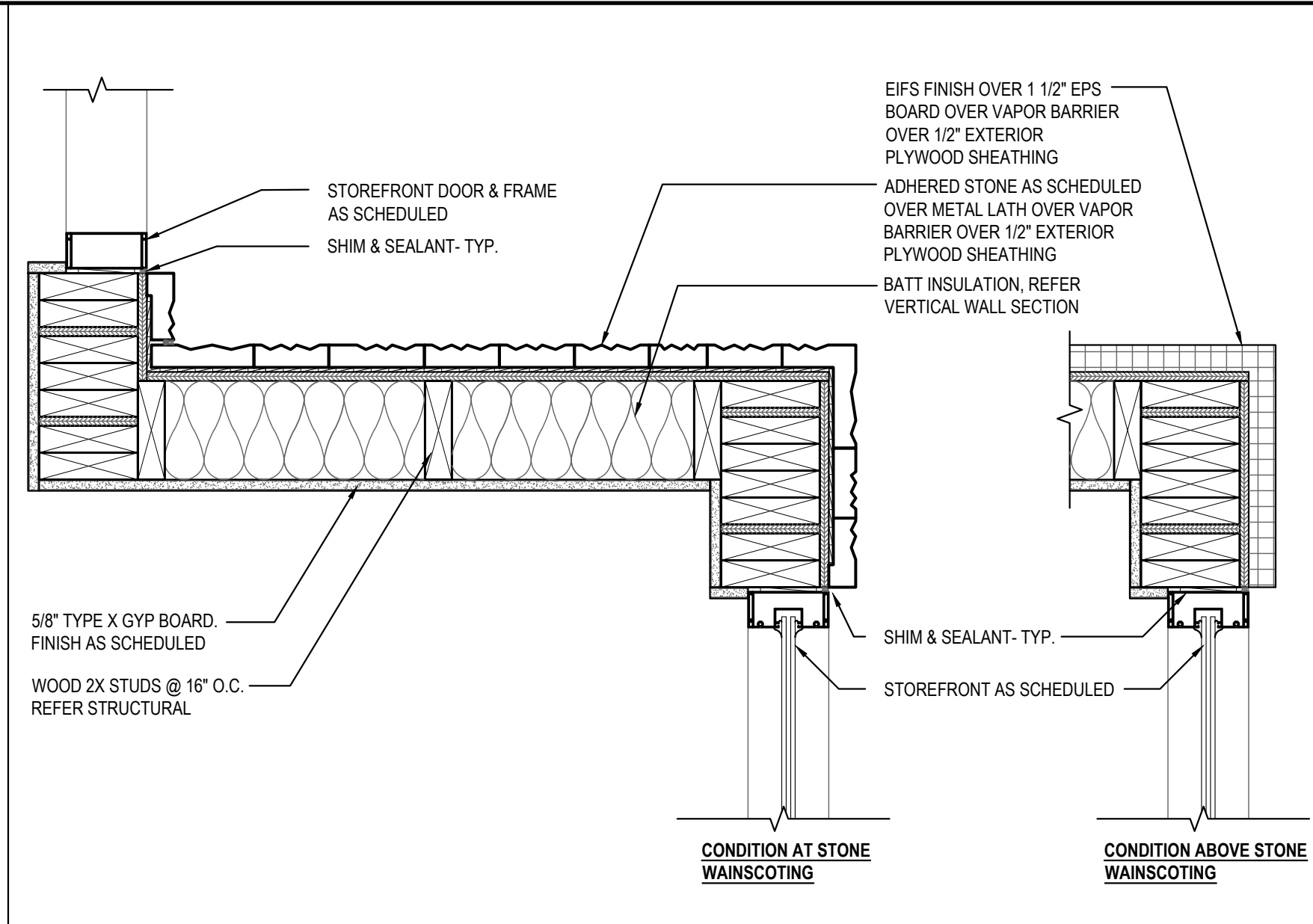

PLAN SECTION/DETAIL 06
Scale= 1 1/2" = 1'-0" A-401

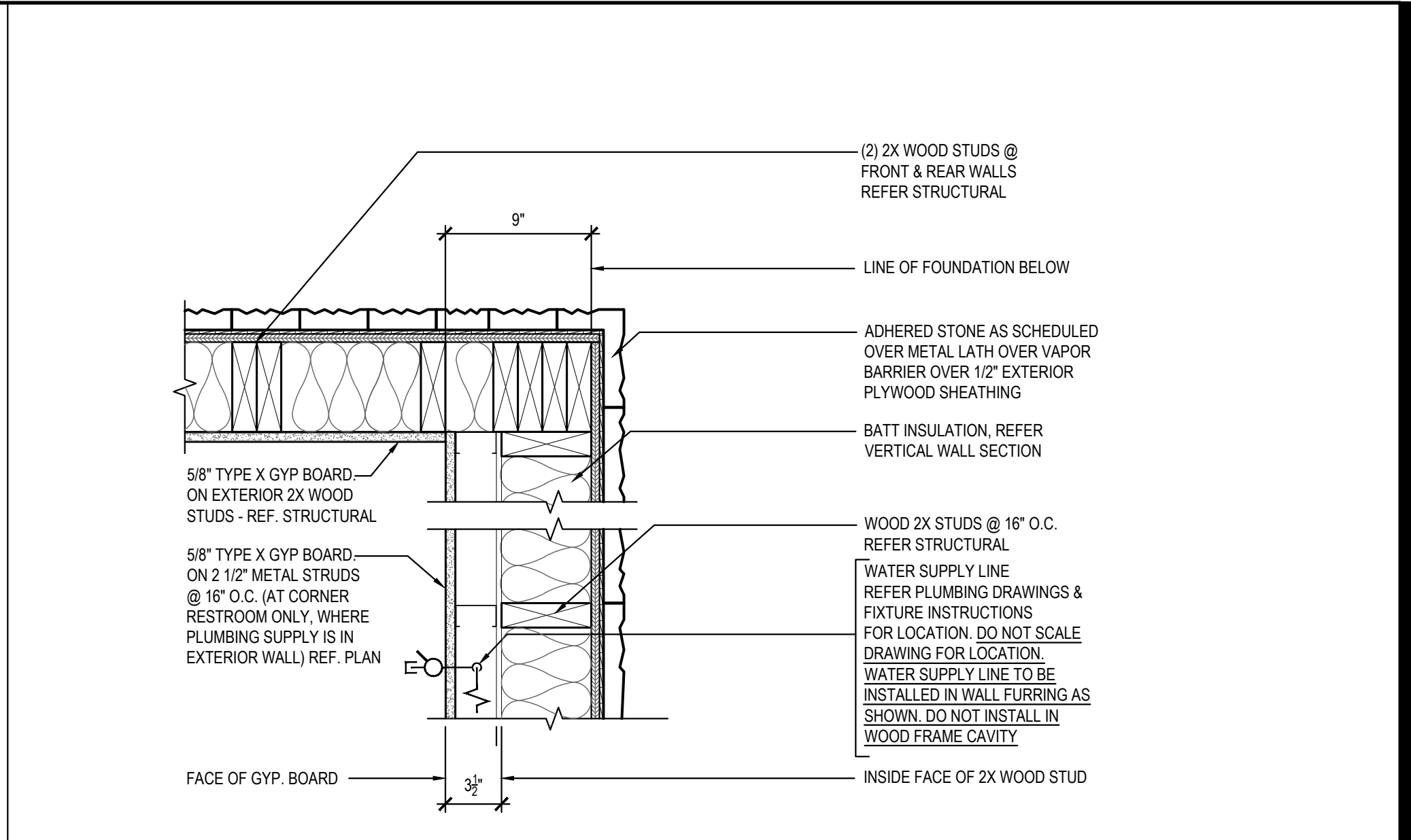

PLAN SECTION/DETAIL 03
Scale= 1 1/2" = 1'-0" A-401

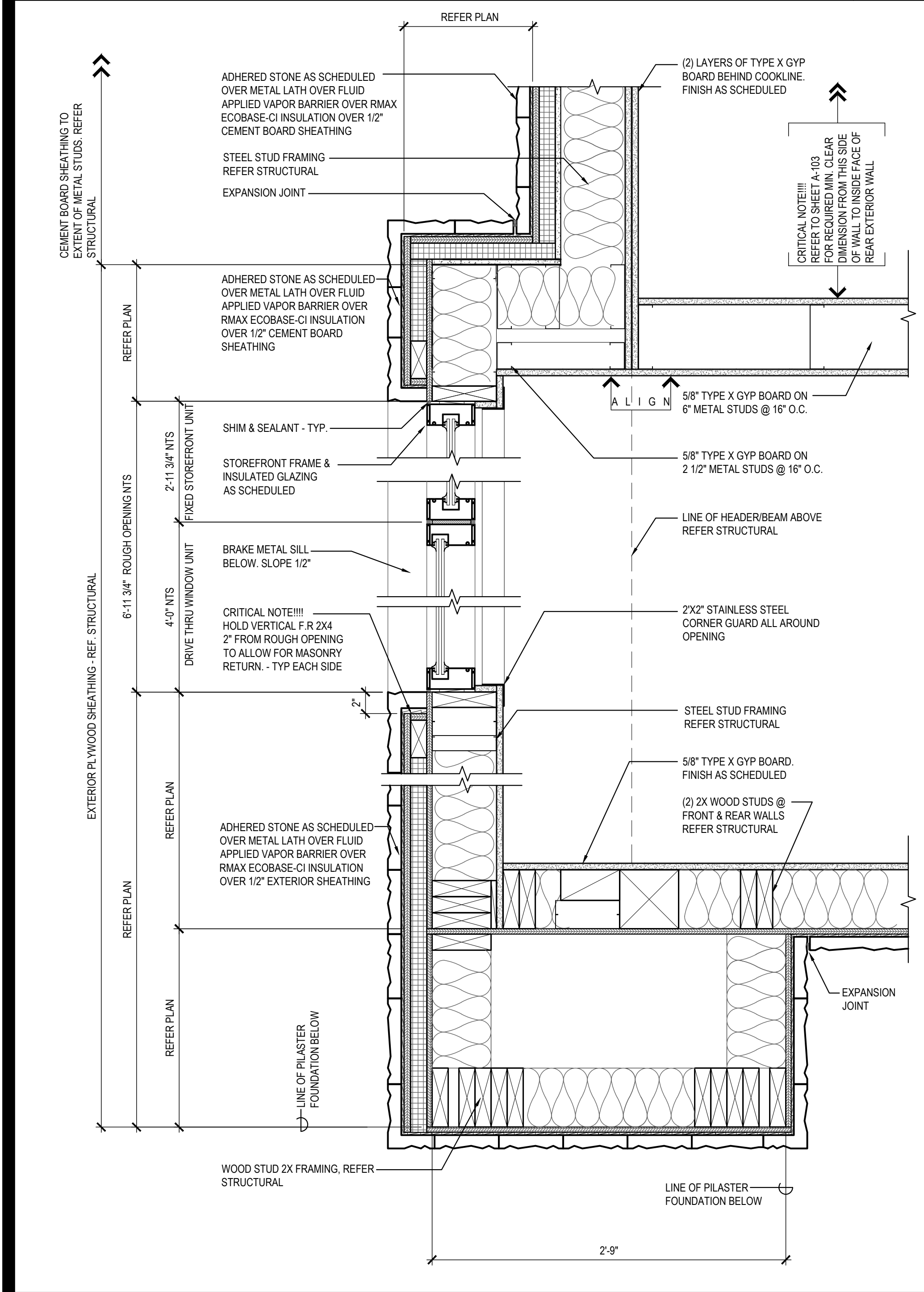

PLAN SECTION/DETAIL 08
Scale= 1 1/2" = 1'-0" A-401

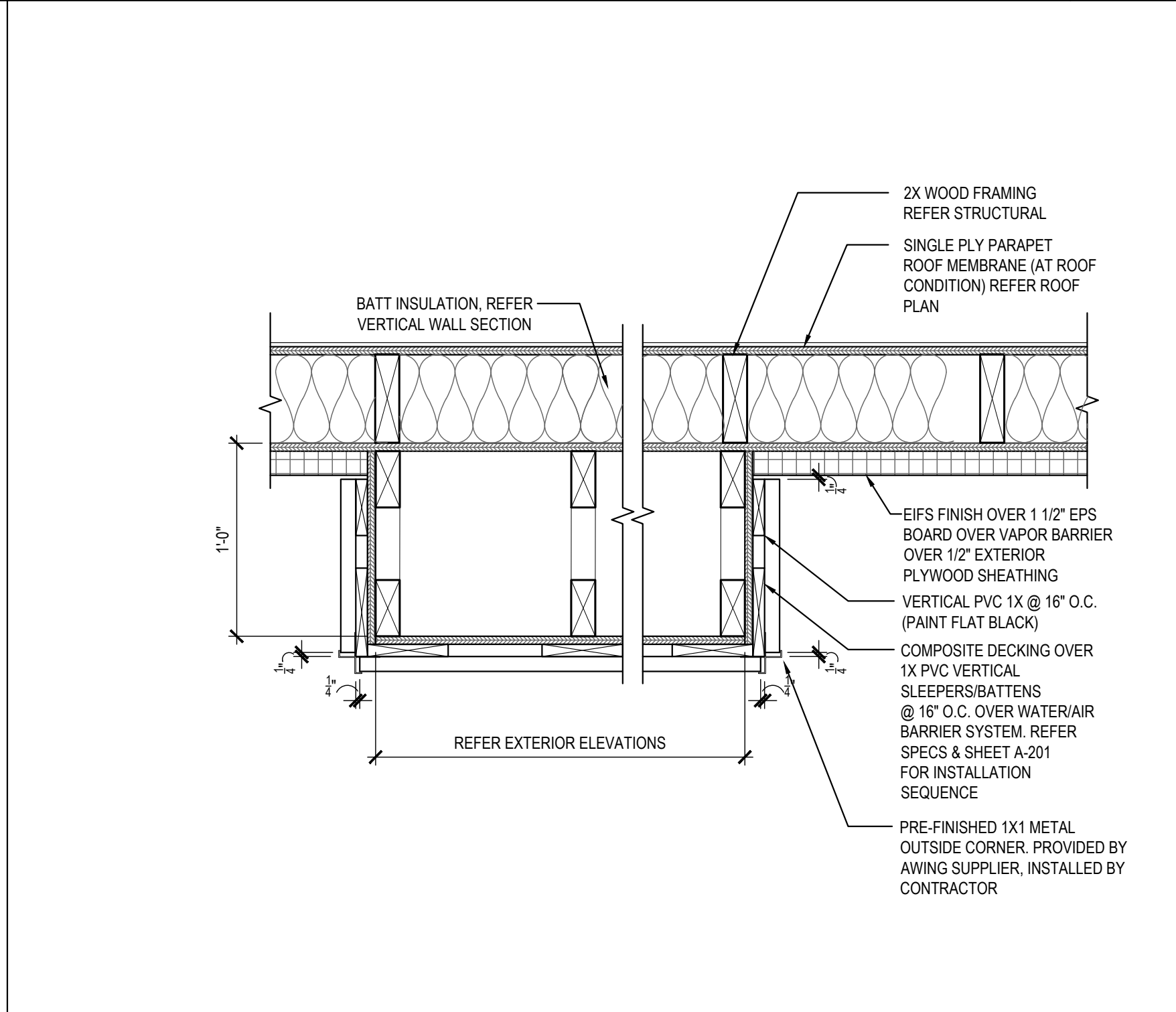

PLAN SECTION/DETAIL 05
Scale= 1 1/2" = 1'-0" A-401

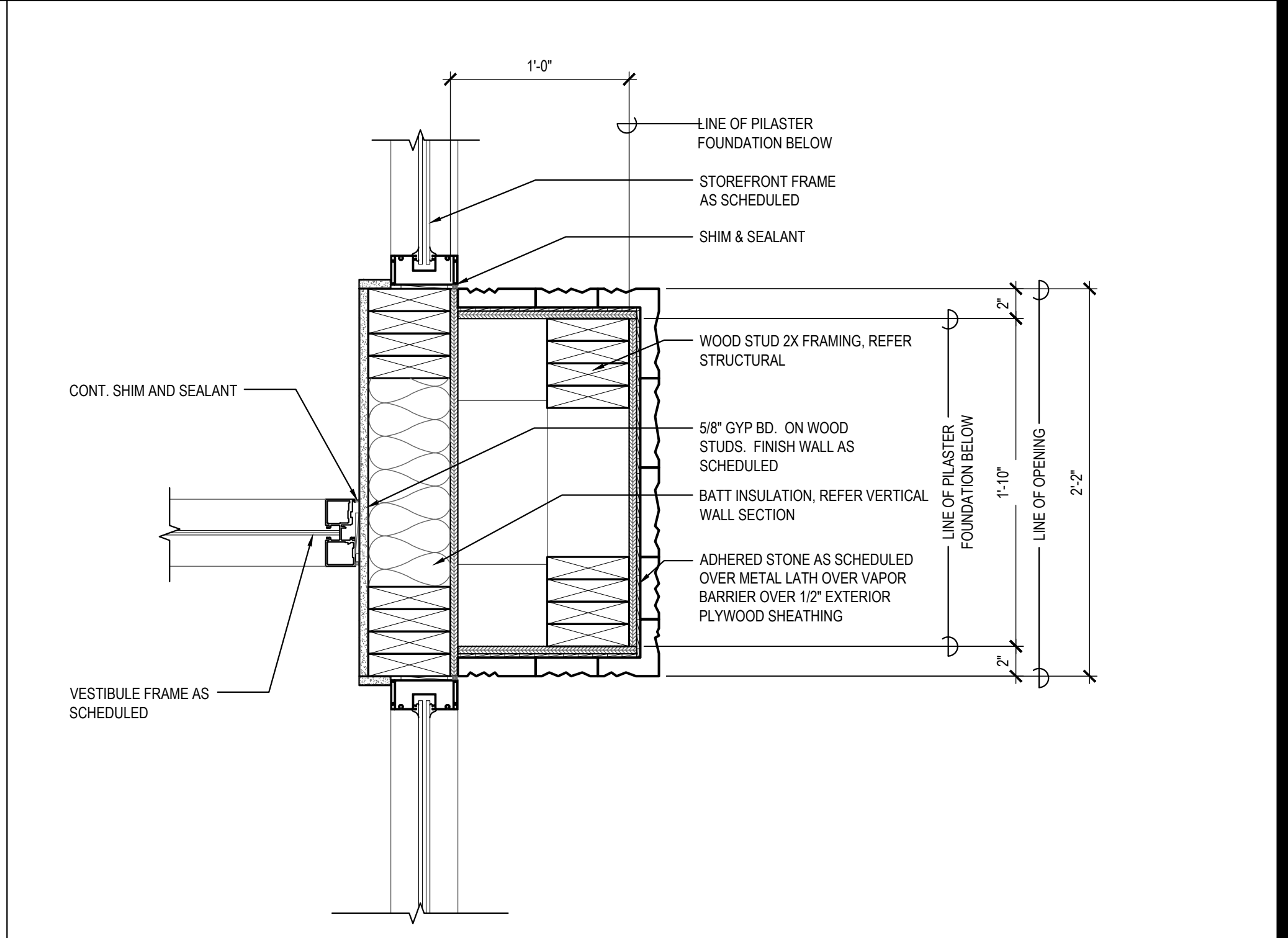

PLAN SECTION/DETAIL 02
Scale= 1 1/2" = 1'-0" A-401

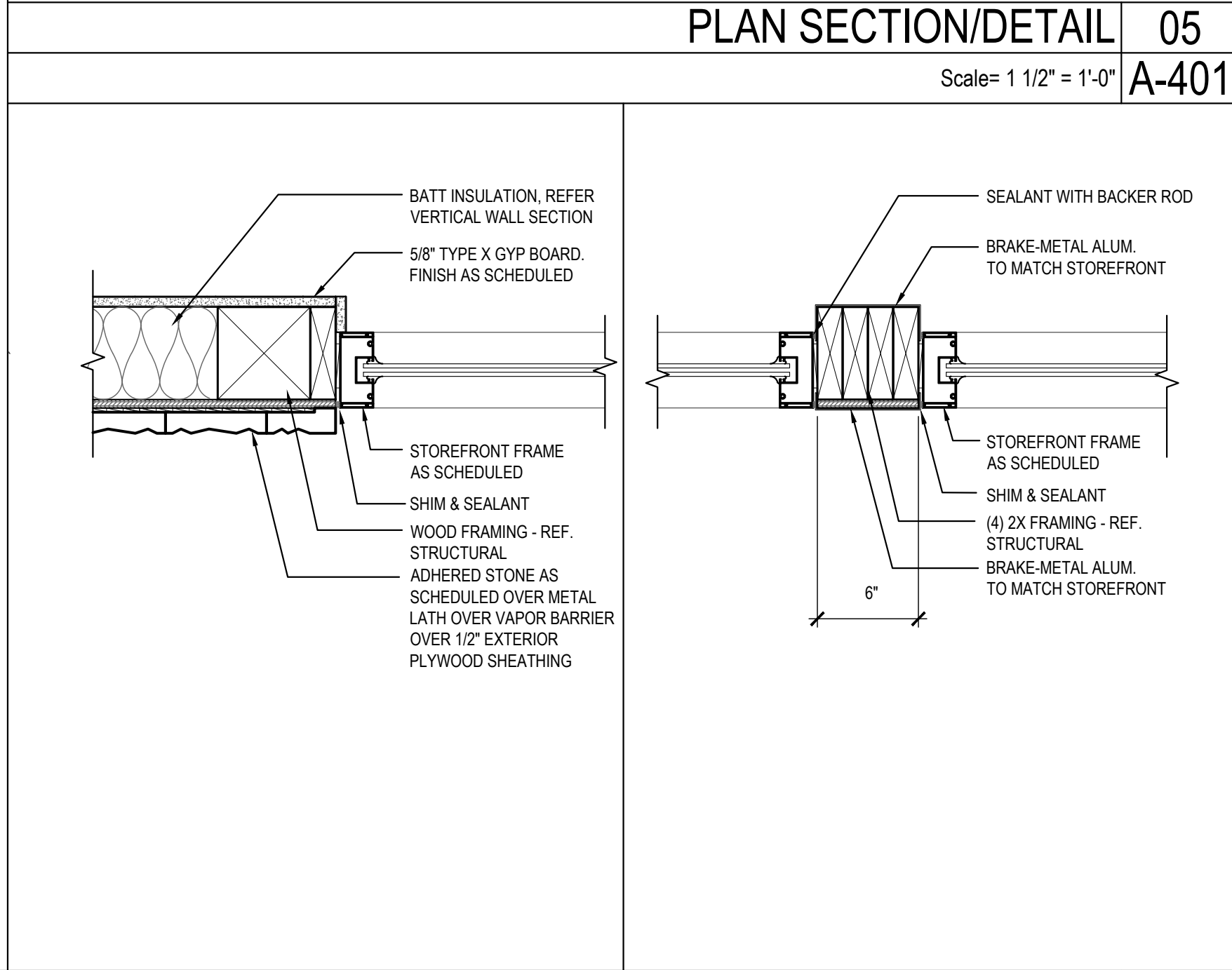

PLAN SECTION/DETAIL 07
Scale= 1 1/2" = 1'-0" A-401

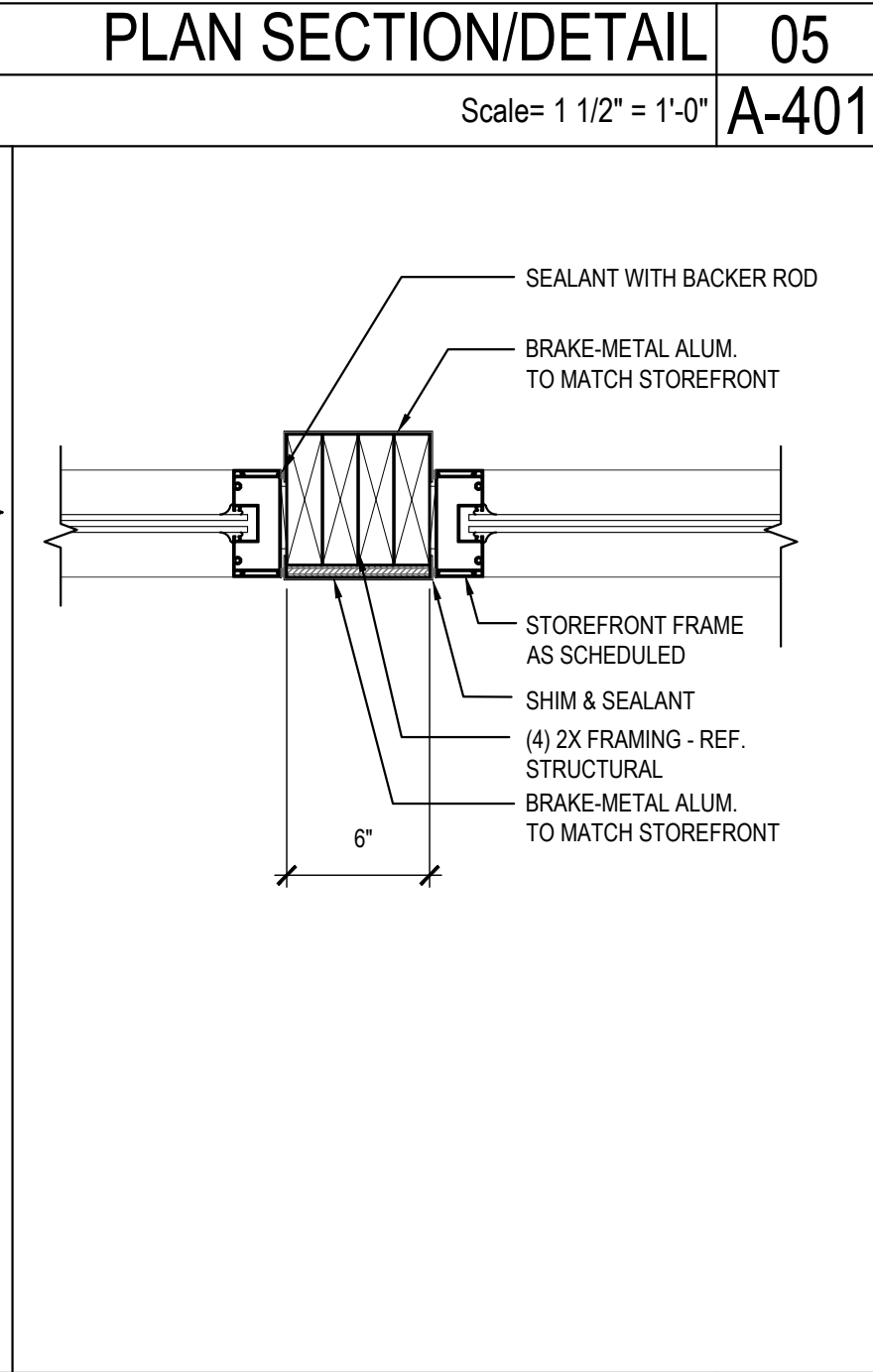

PLAN SECTION/DETAIL 04
Scale= 1 1/2" = 1'-0" A-401

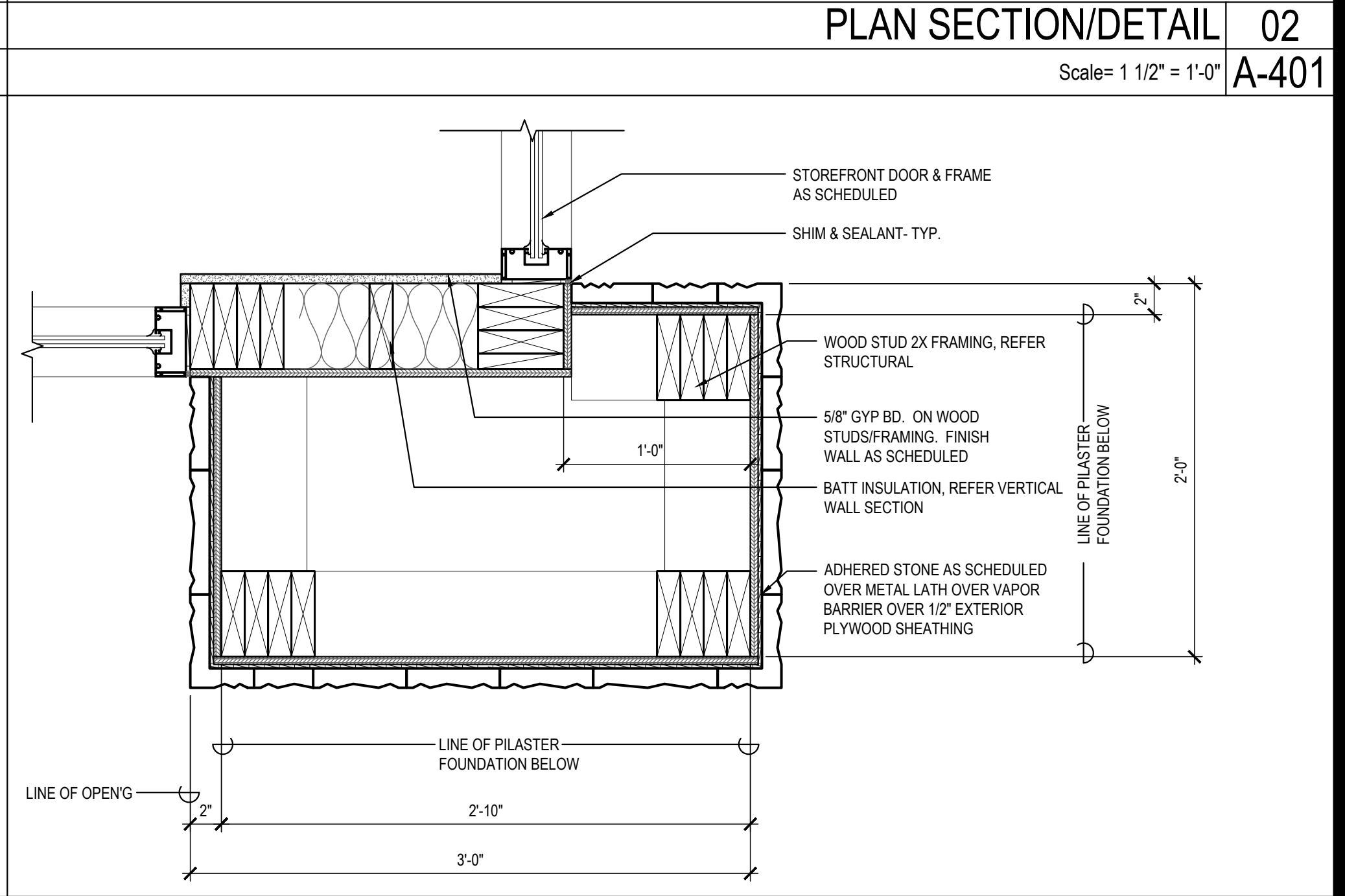

PLAN SECTION/DETAIL 01
Scale= 1 1/2" = 1'-0" A-401



PANDA EXPRESS, INC.
1683 Walnut Grove Ave.
Rosemead, California
91770
Telephone: 626.799.9898
Facsimile: 626.372.8288

All ideas, designs, arrangement and plans indicated or represented by this drawing are the property of Panda Express Inc. and were created for use on this specific project. None of these ideas, designs, arrangements or plans may be used by or disclosed to any person, firm, or corporation without the written permission of Panda Express Inc.

REVISIONS:

ISSUE DATE:

ISSUE FOR PERMIT	01-29-21
ISSUE FOR BID	04-30-21

DRAWN BY: AE

PANDA PROJECT #: D8099

PANDA STORE #: -

ARCH PROJECT #: 261-323

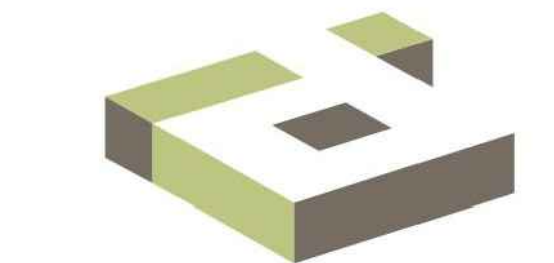

idGROUP

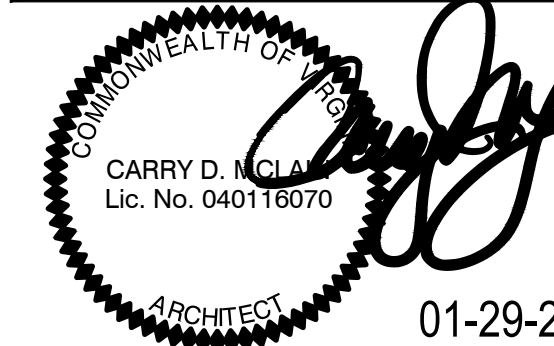

PANDA EXPRESS

TRUE WARM & WELCOME
ENGLAND ST. & HILL CARTER PKWY
ASHLAND, VA 23005

A-401

ARCHITECTURAL
DETAILS

TRUE WARM & WELCOME 2300 R4

ISSUE FOR BID 04-30-21

ISSUE FOR BID 04-30-21

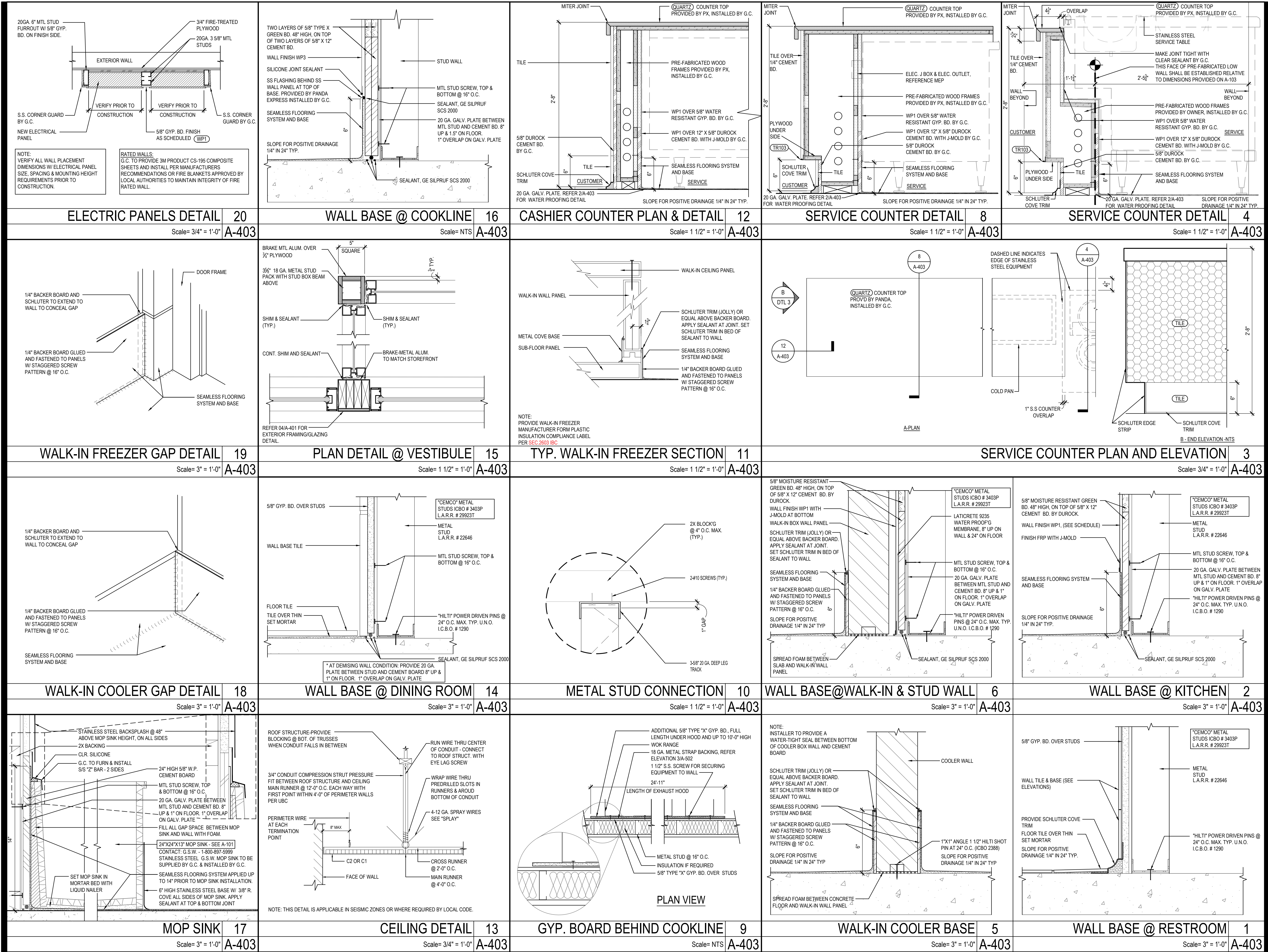

PANDA EXPRESS, INC.
1683 Walnut Grove Ave.
Rosemead, California
91770

Telephone: 626.799.9898
Facsimile: 626.372.8288

All ideas, designs, arrangement and plans indicated or represented by this drawing are the property of Panda Express Inc. and were created for use on this specific project. None of these ideas, designs, arrangements or plans may be used by or disclosed to any person, firm, or corporation without the written permission of Panda Express Inc.

REVISIONS:

ISSUE DATE:

ISSUE FOR PERMIT 01-29-21
ISSUE FOR BID 04-30-21

DRAWN BY: AE

PANDA PROJECT #: D8099

PANDA STORE #: -

ARCH PROJECT #: 261-323

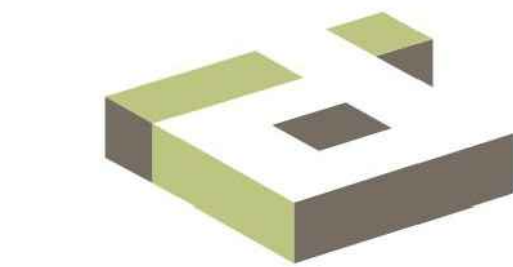

idGROUP



PANDA EXPRESS

TRUE WARM & WELCOME
ENGLAND ST. & HILL CARTER PKWY
ASHLAND, VA 23005

A-403

ARCHITECTURAL
DETAILS

TRUE WARM & WELCOME 2300 R4

ISSUE FOR BID 04-30-21

ISSUE FOR BID 04-30-21

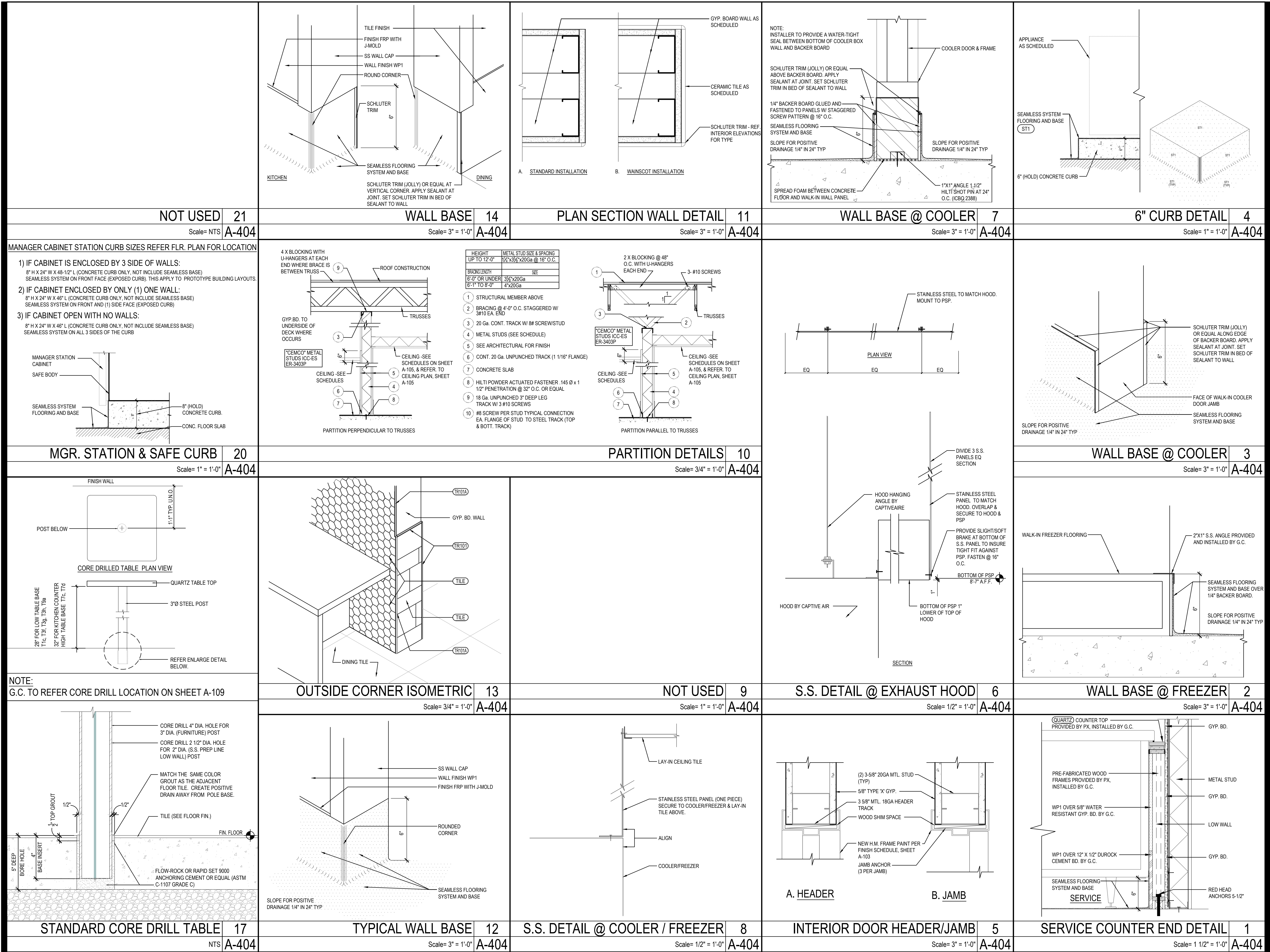

PANDA EXPRESS, INC.
1683 Walnut Grove Ave.
Rosemead, California
91770
Telephone: 626.799.9898
Facsimile: 626.372.8288

All ideas, designs, arrangement and plans indicated or represented by this drawing are the property of Panda Express Inc. and were created for use on this specific project. None of these ideas, designs, arrangements or plans may be used by or disclosed to any person, firm, or corporation without the written permission of Panda Express Inc.

REVISIONS:	
ISSUE DATE:	
ISSUE FOR PERMIT	01-29-21
ISSUE FOR BID	04-30-21

DRAWN BY: AE

PANDA PROJECT #: D8099
PANDA STORE #: -
ARCH PROJECT #: 261-323



PANDA EXPRESS
TRUE WARM & WELCOME
ENGLAND ST. & HILL CARTER PKWY
ASHLAND, VA 23005

A-404
ARCHITECTURAL
DETAILS

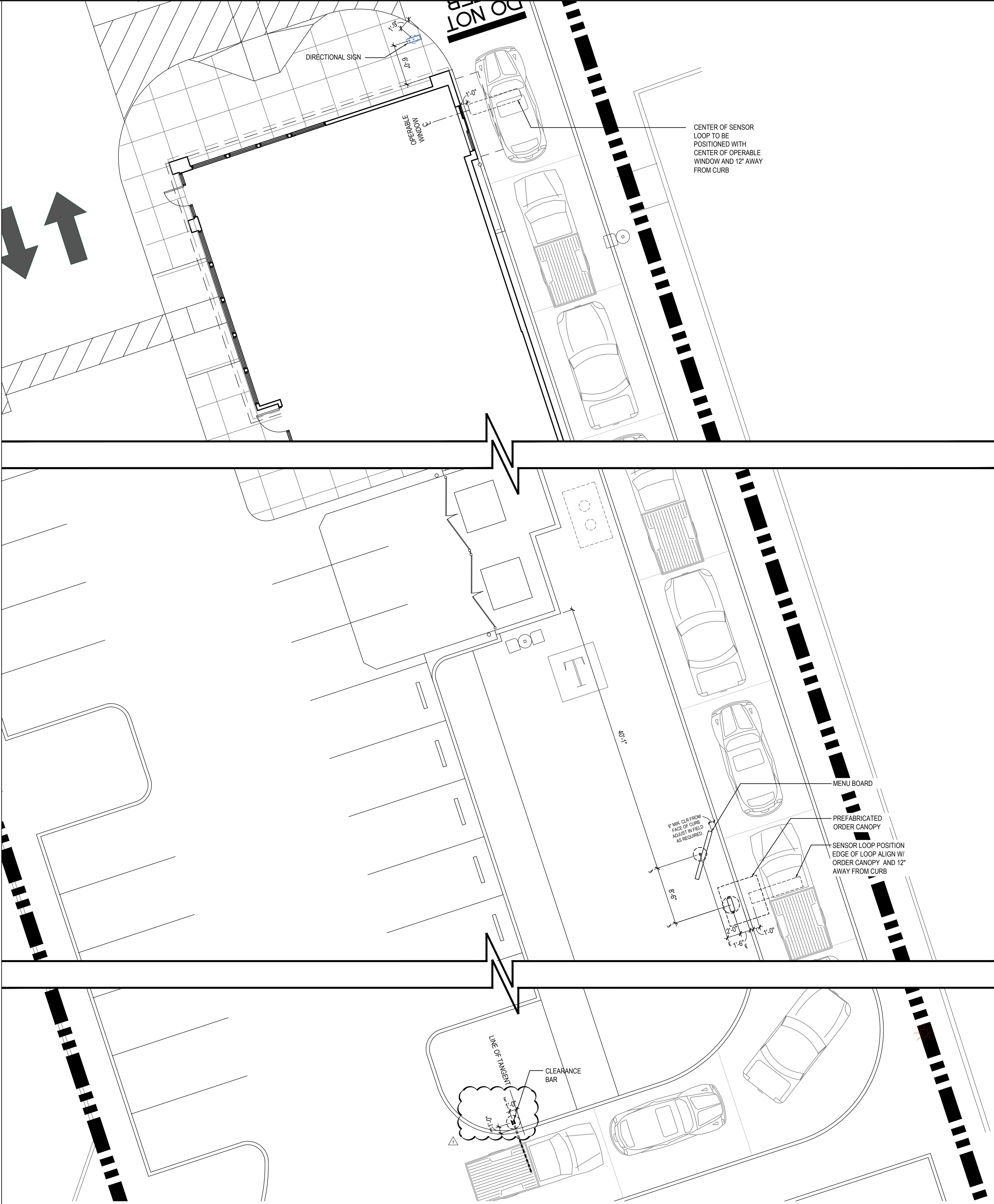

DRIVE - THRU MENU BOARD LOCATION

1

Scale= 1/8" = 1'-0"

A-405



PANDA EXPRESS, INC.
1683 Walnut Grove Ave.
Rosemead, California
91770
Telephone: 626.799.9898
Facsimile: 626.372.8288

All ideas, designs, arrangement and plans indicated or represented by this drawing are the property of Panda Express Inc. and were created for use on this specific project. None of these ideas, designs, arrangements or plans may be used by or disclosed to any person, firm, or corporation without the written permission of Panda Express Inc.

REVISIONS:

△	OWNER COMMENTS	04-30-21

ISSUE DATE:

ISSUE FOR PERMIT	01-29-21
ISSUE FOR BID	04-30-21

DRAWN BY: AE

PANDA PROJECT #: D8099

PANDA STORE #: -

ARCH PROJECT #: 261-323

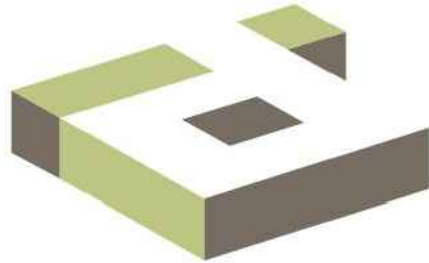

idGROUP



PANDA EXPRESS

TRUE WARM & WELCOME
ENGLAND ST. & HILL CARTER PKWY
ASHLAND, VA 23005

A-405

ARCHITECTURAL DETAILS
DRIVE THRU

TRUE WARM & WELCOME 2300 R4

ISSUE FOR BID 04-30-21

ISSUE FOR BID 04-30-21

1. SURFACE SLOPES OF PARKING SPACES FOR THE PHYSICALLY DISABLED SHALL NOT EXCEED 1/4-INCH PER FOOT IN ANY DIRECTION.
2. PEDESTRIAN WAYS THAT ARE ACCESSIBLE TO THE PHYSICALLY DISABLED SHALL BE PROVIDED FROM EACH DISABLED PARKING SPACE TO RELATED FACILITIES, INCLUDING CURBS CUTS OR RAMPS AS REQUIRED.
3. THE SURFACE OF EACH PARKING SPACE SHALL HAVE A SURFACE IDENTIFICATION DUPLICATING THE SYMBOL OF ACCESSIBILITY CONSISTING OF A WHITE FIGURE ON A BLUE BACKGROUND, AT LEAST 3' FEET SQUARE

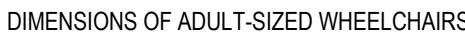
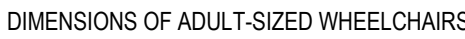
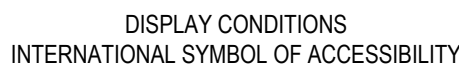

4. WALKS AND SIDEWALKS SHALL HAVE CONTINUOUS COMMON SURFACE, NOT INTERRUPTED BY STEPS OR BY ABRUPT CHANGES IN LEVEL EXCEEDING $\frac{1}{4}$ " AND SHALL BE A MINIMUM OF 36" IN WIDTH PER ADA. (48" MIN. IS RECOMMENDED, 48" MIN. IS REQUIRED FOR CALIFORNIA)
5. WHEN THE SLOPE IN THE DIRECTION OF TRAVEL OF ANY WALK EXCEEDS 1 VERTICAL TO 20 HORIZONTAL (5% GRADIENT) IT SHALL COMPLY WITH THE PROVISIONS FOR PEDESTRIAN RAMPS.
6. SURFACE CROSS SLOPES SHALL NOT EXCEED 1.5% PER FOOT.
7. ABRUPT CHANGES IN LEVEL ALONG ANY ACCESSIBLE ROUTE SHALL NOT EXCEED $\frac{1}{4}$ ". WHEN CHANGES IN LEVELS DO OCCUR, THEY SHALL NOT BE BEVELED WITH A SLOPE NOT GREATER THAN 1:2 EXCEPT THAT LEVEL CHANGES NOT EXCEEDING $\frac{1}{4}$ " MAY BE VERTICAL.
8. WHEN CHANGES IN LEVELS GREATER THAN $\frac{1}{4}$ " ARE NECESSARY, THEY SHALL COMPLY WITH THE REQUIREMENTS FOR CURB RAMPS & PEDESTRIAN RAMPS.
9. NOT USED
10. CURB RAMPS SHALL BE CONSTRUCTED AT EACH CORNER OF STREET INTERSECTIONS AND WHERE A PEDESTRIAN WAY CROSSES A CURB.
11. CURB RAMPS SHALL BE A MINIMUM OF 4 FEET IN WIDTH AND SHALL LIE GENERALLY, IN A SINGLE SLOPED PLANE, WITH A MINIMUM OF SURFACE WARPING AND CROSS SLOPE.
12. THE SLOPE OF CURB RAMPS SHALL NOT EXCEED 1 VERTICAL TO 7.5 HORIZONTAL. THE SLOPE OF THE FANNED OR FLARED SIDES OF CURB RAMPS SHALL NOT EXCEED 1 VERTICAL TO 7.5 HORIZONTAL.
13. A 1.5% MAXIMUM SLOPE LANDING 4 FEET DEEP SHALL BE PROVIDED AT THE UPPER END OF EACH CURB RAMP OVER ITS FULL WIDTH TO PERMIT SAFE EGRESS FROM THE RAMP SURFACE.
14. NOT USED
15. NOT USED
16. NOT USED

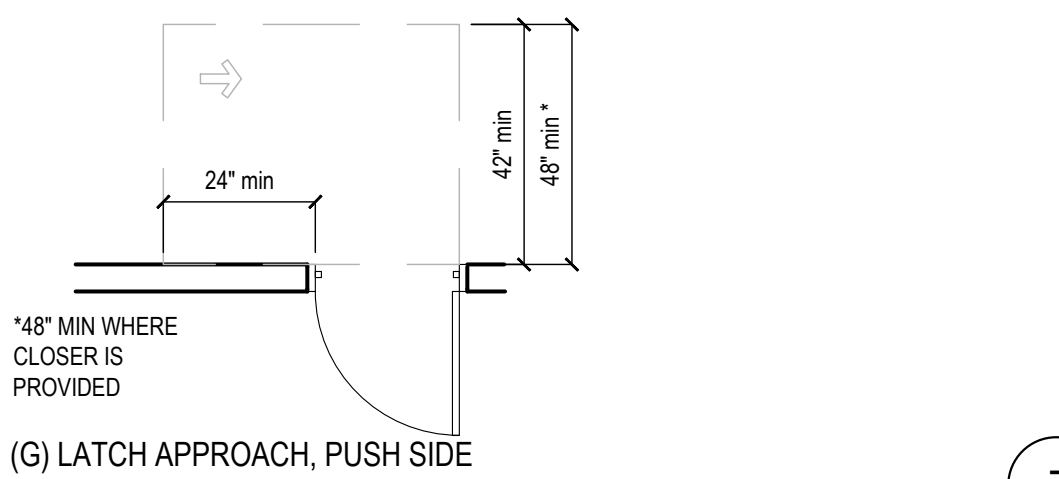
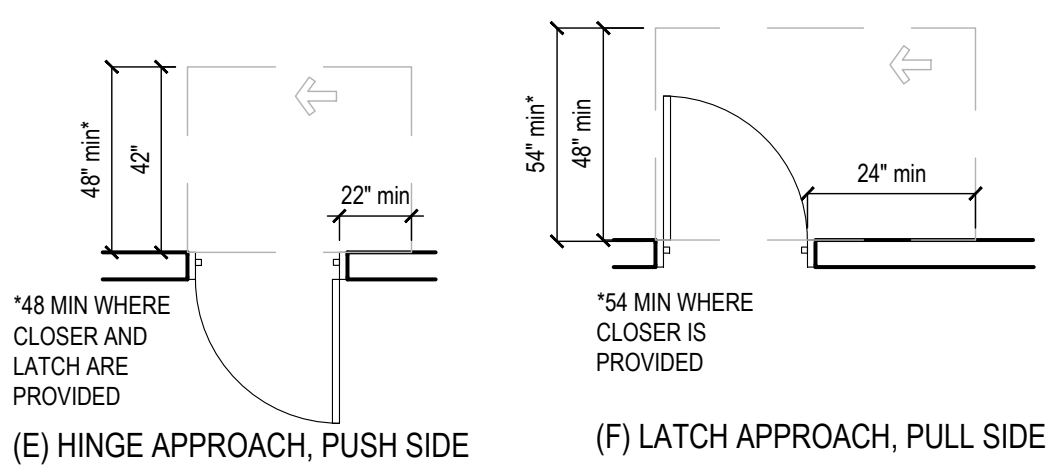
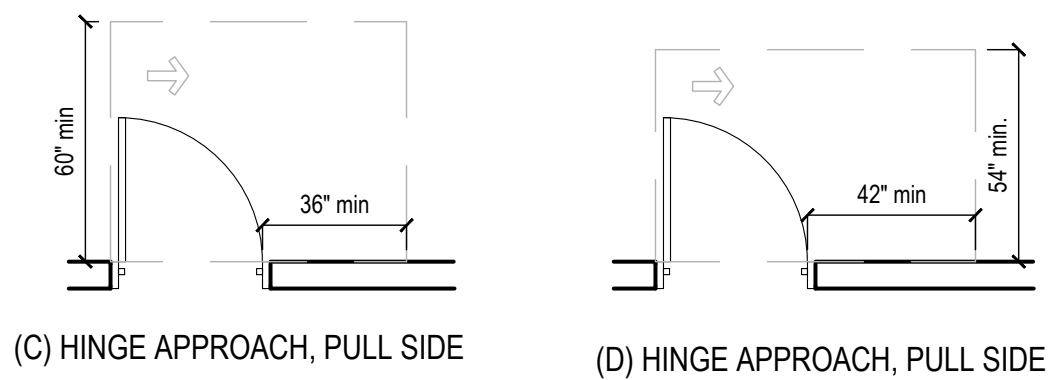
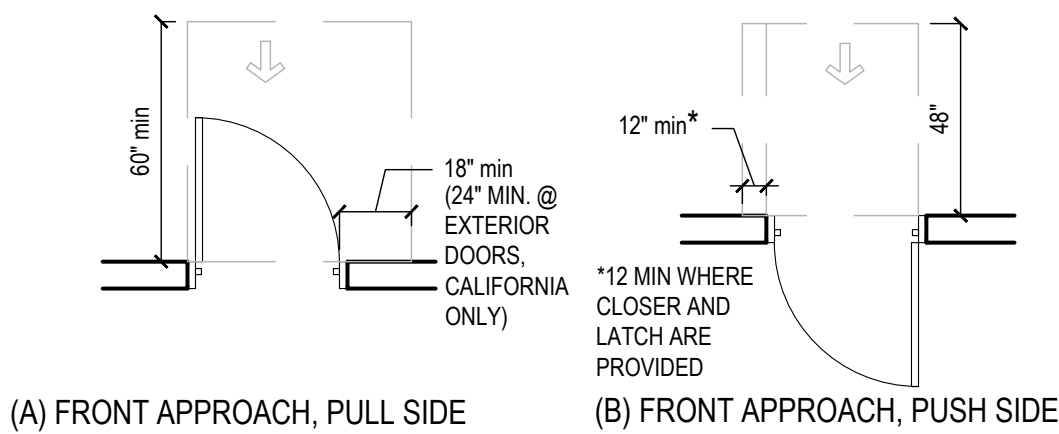
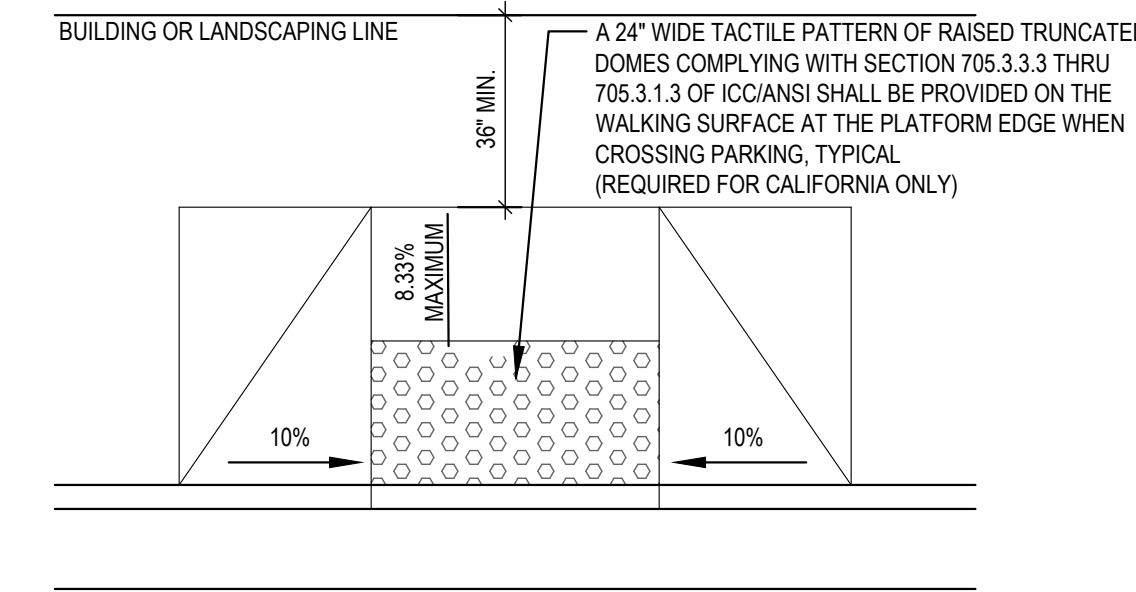

17. PROVIDE AT METALLIC SIGN OVER EACH STOREFRONT DOOR STATING: "THIS DOOR MUST REMAIN UNLOCKED DURING BUSINESS HOURS". LETTERS SHALL BE AT LEAST 1" HIGH ON A CONTRASTING BACKGROUND. THE SIGN SHALL BE INSTALLED BY THE GENERAL CONTRACTOR ON THE STOREFRONT ALUMINUM HEADER FRAME.
18. ALL NEW PRIMARY ENTRANCES TO THE BUILDINGS AND FACILITIES SHALL BE MADE ACCESSIBLE TO THE PHYSICALLY DISABLED.
19. ACCESSIBLE ENTRANCES SHALL BE IDENTIFIED WITH AT LEAST ONE STANDARD SIGN AND WITH ADDITIONAL DIRECTIONAL SIGNS, AS REQUIRED, VISIBLE FROM APPROACHING PEDESTRIAN WAYS. GENERAL CONTRACTOR SHALL PROVIDE STANDARD SIGNAGE. CALIFORNIA REQUIRES ISA (INTERNATIONAL SYMBOL OF ACCESSIBILITY) AT ALL ACCESSIBLE ENTRANCES.
20. EVERY REQUIRED ENTRANCE OR PASSAGE DOORWAY SHALL BE OF A SIZE AS TO PERMIT THE INSTALLATION OF A DOOR NOT LESS THAN 3 FEET IN WIDTH AND NOT LESS THAN 6 FEET - 8 INCHES IN HEIGHT. DOORS SHALL BE CAPABLE OF OPENING AT LEAST 90 DEGREES AND SHALL BE SO MOUNTED THAT THE CLEAR WIDTH OF DOORWAY IS NOT LESS THAN 32 INCHES
21. WHERE PAIR OF DOORS IS UTILIZED AT LEAST ONE OF THE DOORS SHALL PROVIDE A CLEAR UNOBSTRUCTED OPENING WIDTH OF 32-INCHES WITH THE LEAF POSITIONED AT AN ANGLE OF 90 DEGREES FROM ITS CLOSED POSITION.
22. LATCHING AND LOCKING DEVICES THAT ARE HAND ACTIVATED AND WHICH ARE IN PATH OF TRAVEL SHALL BE OPERABLE WITH A SINGLE EFFORT BY LEVER TYPE HARDWARE, THAT DOES NOT REQUIRE TIGHT GRASPING, PINCHING OR TWISTING OF WRIST TO OPERATE, PANIC BARS, PUSH-PULL ACTIVATING BARS, OR OTHER HARDWARE DESIGNED TO PROVIDE PASSAGE WITHOUT REQUIRING THE ABILITY TO GRASP THE OPENING HARDWARE. REFER TO SECTION 404.2.7 OF IBC
23. HAND ACTIVATED DOOR OPENING HARDWARE SHALL BE CENTERED BETWEEN 34-INCHES MINIMUM AND 48" ABOVE THE FLOOR. (34-INCHES TO 44-INCHES FOR CALIFORNIA ONLY)
24. THE FLOOR AND LANDING ON EACH SIDE OF AN ENTRANCE OR PASSAGE DOOR SHALL BE LEVEL AND CLEAR. THE LEVEL AND CLEAR SIDE SHALL HAVE A LENGTH OF 60-INCHES IN THE DIRECTION OF TRAVEL AND THE LENGTH OF 48-INCHES IN OPPOSITE DIRECTION OF TRAVEL. SEE DIAGRAM "MANUELVERING CLEARANCE"
25. THE WIDTH OF THE LEVEL AND CLEAR AREA ON THE SIDE TO WHICH THE DOOR SWINGS SHALL EXTEND 24-INCHES PAST THE STRIKE EDGE OF THE DOOR FOR EXTERIOR DOORS AND 18-INCHES PAST THE STRIKE EDGE FOR THE INTERIOR DOORS.
26. THE FLOOR OR LANDING SHALL BE NOT MORE THAN X_1' LOWER THAN THE THRESHOLD OF THE DOORWAY. CHANGE IN LEVEL BETWEEN X_1' AND X_2' SHALL BE BEVELED WITH A SLOPE NO GREATER THAN 1:2
27. THE BOTTOM 1" OF ALL DOORS EXCEPT AUTOMATIC AND SLIDING DOORS SHALL HAVE A SMOOTH UNINTERRUPTED SURFACE TO ALLOW THE DOOR TO BE OPENED BY A WHEELCHAIR FOOTREST WITHOUT CREATING A TRAP OR HAZARDOUS CONDITION. WHERE NARROW FRAME DOORS ARE USED, A 1" HIGH SMOOTH PANEL SHALL BE INSTALLED ON THE PUSHED SIDE OF THE DOOR, WHICH WILL ALLOW THE DOOR TO BE OPENED BY A WHEELCHAIR FOOTREST WITHOUT CREATING A TRAP OR HAZARDOUS CONDITION.
28. A NARROW FRAME WITH A BEVELED TOP (30 DEGREES MAX BEVEL TO VERTICAL PLANE) INSTALLED AT THE BOTTOM OF THE GLASS DOOR (WITH NO SIDE FRAMES) MAY BE USED IN LIEU OF PROVIDING THE REQUIRED 1" UNINTERRUPTED SURFACE AT THE BOTTOM OF THE DOOR.
29. MAXIMUM EFFORT TO OPERATE DOORS SHALL NOT EXCEED 5 LBS. FOR EXTERIOR DOORS AND 5 LBS. FOR INTERIOR DOORS. SUCH PULL OR PUSH EFFORT BEING APPLIED AT RIGHT ANGLES TO HINGED DOORS AND AT THE CENTER PLANE OF SLIDING OR FOLDING DOORS. COMPENSATING DEVICES OR AUTOMATIC DOOR OPERATORS MAY BE UTILIZED TO MEET THE ABOVE STANDARDS. WHEN FIRE DOORS ARE REQUIRED, THE MAXIMUM EFFORT TO OPERATE THE DOOR MAY BE INCREASED NOT EXCEED 15 LBS.

30. FLOOR SURFACES SHALL BE SLIP-RESISTANT

3. ACCESSIBLE SIGN CONTAINING TACTILE CHARACTER IS PROVIDED AT DOOR. THE SIGN SHALL BE ALONGSIDE THE DOOR ON LATCH SIDE AND AT DOUBLE DOORS, THE SIGN SHALL BE RIGHT OF THE RIGHT HANDED DOOR. THE SIGN CONTAINING TACTILE CHARACTERS SHALL HAVE 18" MINIMUM BY 18" MINIMUM SPACE ON THE FLOOR CENTERED ON SIGN. THE SIGN TACTILE CHARACTER SHALL BE 48" MINIMUM TO THE BASELINE OF THE LOWEST TACTILE CHARACTER AND 60" MAXIMUM TO THE BASELINE OF THE HIGHEST TACTILE CHARACTER ABOVE FLOOR.
34. CLEARANCE AROUND THE WATER CLOSET SHALL BE 60" MINIMUM MEASURED PERPENDICULAR FROM THE SIDEWALL, AND 56" MINIMUM MEASURED PERPENDICULAR FROM REAR WALL. NO OTHER FIXTURES OR OBSTRUCTION SHALL BE WITHIN WATER CLOSET CLEARANCE. (PER ADA) (REFER TO LOCAL JURISDICTION FOR ADDITIONAL REQUIREMENTS.
35. WATER CLOSET COMPARTMENTS SHALL BE EQUIPPED WITH A DOOR THAT HAS AN AUTOMATIC CLOSING DEVICE, AND SHALL HAVE A CLEAR UNOBSTRUCTED OPENING WIDTH OF 32-INCHES WHEN LOCATED AT THE END AND 34-INCHES WHEN LOCATED AT THE SIDE WITH THE DOOR POSITIONED AT AN ANGLE OF 90 DEGREES FROM ITS CLOSED POSITION.
36. EXCEPT FOR DOOR OPENING WIDTH AND DOOR SWINGS, A CLEAR UNOBSTRUCTED ACCESS NOT LESS THAN 44-INCHES SHALL BE PROVIDED TO WATER CLOSET COMPARTMENTS DESIGNED FOR USE BY THE DISABLED. THE SPACE IMMEDIATELY IN FRONT OF A WATER CLOSET COMPARTMENT SHALL BE NOT LESS THAN 44-INCHES AS MEASURED AT RIGHT ANGLES TO THE COMPARTMENT DOOR IN ITS CLOSED POSITION.
37. THE HEIGHT OF ACCESSIBLE WATER CLOSETS SHALL BE A MINIMUM OF 17-INCHES AND A MAXIMUM OF 19-INCHES MEASURED TO THE TOP OF TOILET SEAT.
38. TOILET FLUSH CONTROLS SHALL BE OPERABLE WITH ONE HAND, AND SHALL NOT REQUIRE TIGHT GRIPPING, PINCHING, OR TWISTING OF THE WRIST. CONTROLS FOR THE FLUSH VALVES SHALL BE MOUNTED ON THE WIDE SIDE OF THE TOILET AREAS, NO MORE THAN 44-INCHES ABOVE THE FLOOR. THE FORCE REQUIRED TO ACTIVATE CONTROLS SHALL BE NO GREATER THAN 5 POUNDS.
39. WHERE URINALS ARE PROVIDED, AT LEAST ONE SHALL HAVE A CLEAR SPACE 30-INCHES WIDE X 48-INCHES LONG IN FRONT OF THE URINAL.
40. WHEN MORE THAN ONE URINAL IS PROVIDED, AT LEAST ONE SHALL BE THE STALL-TYPE OR THE WALL-HUNG TYPE WITH THE RIM 17" MAXIMUM ABOVE THE FINISH FLOOR. URINALS SHALL BE 13-1/2" DEEP MINIMUM MEASURED FROM THE OUTER FACE OF THE URINAL RIM TO THE BACK OF THE FIXTURE.
41. A CLEAR FLOOR FORWARD APPROACH, AND KNEE AND TOE CLEARANCE SHALL BE PROVIDED. A SPACE 30-INCHES MINIMUM WIDE X 48-INCHES MINIMUM LONG SHALL BE PROVIDED IN FRONT OF A LAVATORY TO ALLOW A FORWARD APPROACH. ONE FULL UNOBSTRUCTED SIDE OF THE CLEAR FLOOR SHALL ADJOIN AN ACCESSIBLE ROUTE OR ADJOIN ANOTHER CLEAR FLOOR SPACE. SUCH CLEAR FLOOR SPACE SHALL BE PERMITTED TO INCLUDE KNEE AND TOE CLEARANCE UNDERNEATH THE LAVATORY.
42. LAVATORIES SHALL BE INSTALLED WITH THE FRONT OF THE HIGHER OF THE RIM OR COUNTER SURFACE 34-INCHES MAXIMUM ABOVE THE FINISH FLOOR.
43. TOE CLEARANCE: SPACE UNDER AN ELEMENT BETWEEN THE FINISH FLOOR AND 9-INCHES ABOVE THE FINISH FLOOR SHALL BE CONSIDERED TOE CLEARANCE. TOE CLEARANCE SHALL EXTEND 17-INCHES MINIMUM TO 25-INCHES MAXIMUM UNDER AN ELEMENT WITH A WIDTH OF 30-INCHES MINIMUM. SPACE EXTENDING GREATER THAN 6-INCHES BEYOND THE AVAILABLE KNEE CLEARANCE AT 9-INCHES ABOVE THE FINISH FLOOR SHALL NOT BE CONSIDERED TOE CLEARANCE.

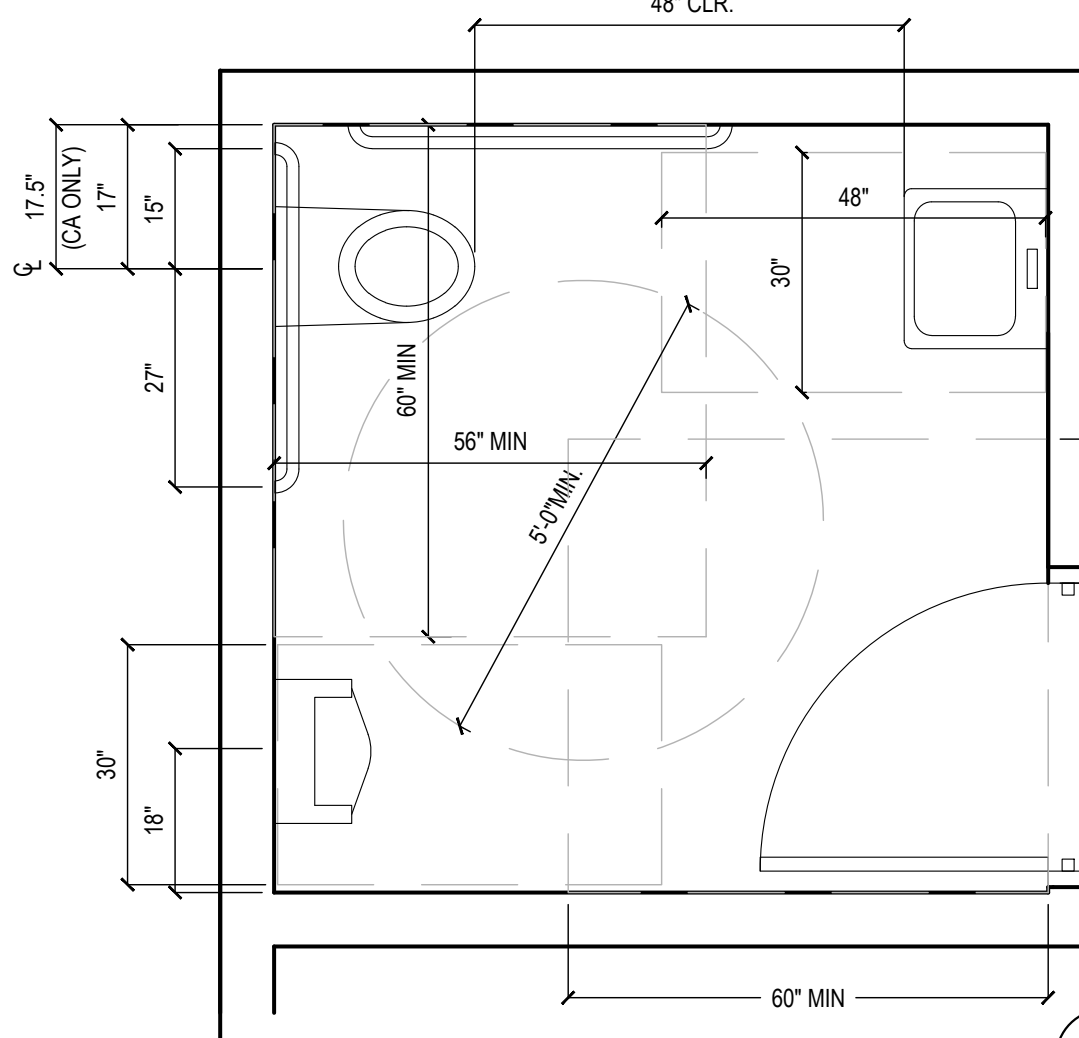

49. GRAB BARS, FASTENERS AND MOUNTING DEVICES SHALL BE DESIGNED FOR 250 LBS. PER LINEAR FEET LOAD.
50. GRAB BARS SHALL BE LOCATED ON EACH SIDE, OR ONE SIDE AND THE BACK OF THE PHYSICALLY DISABLED TOILET STALL OR COMPARTMENT AND SHALL BE SECURELY ATTACHED 35-INCHES TO TOP OF GRAB BAR AND PARALLEL TO THE FLOOR. VERTICAL GRAB BAR SHALL BE 18-INCHES LONG, INSTALLED AT 40-INCHES FROM THE REAR WALL AND 40-INCHES ABOVE FINISH FLOOR.

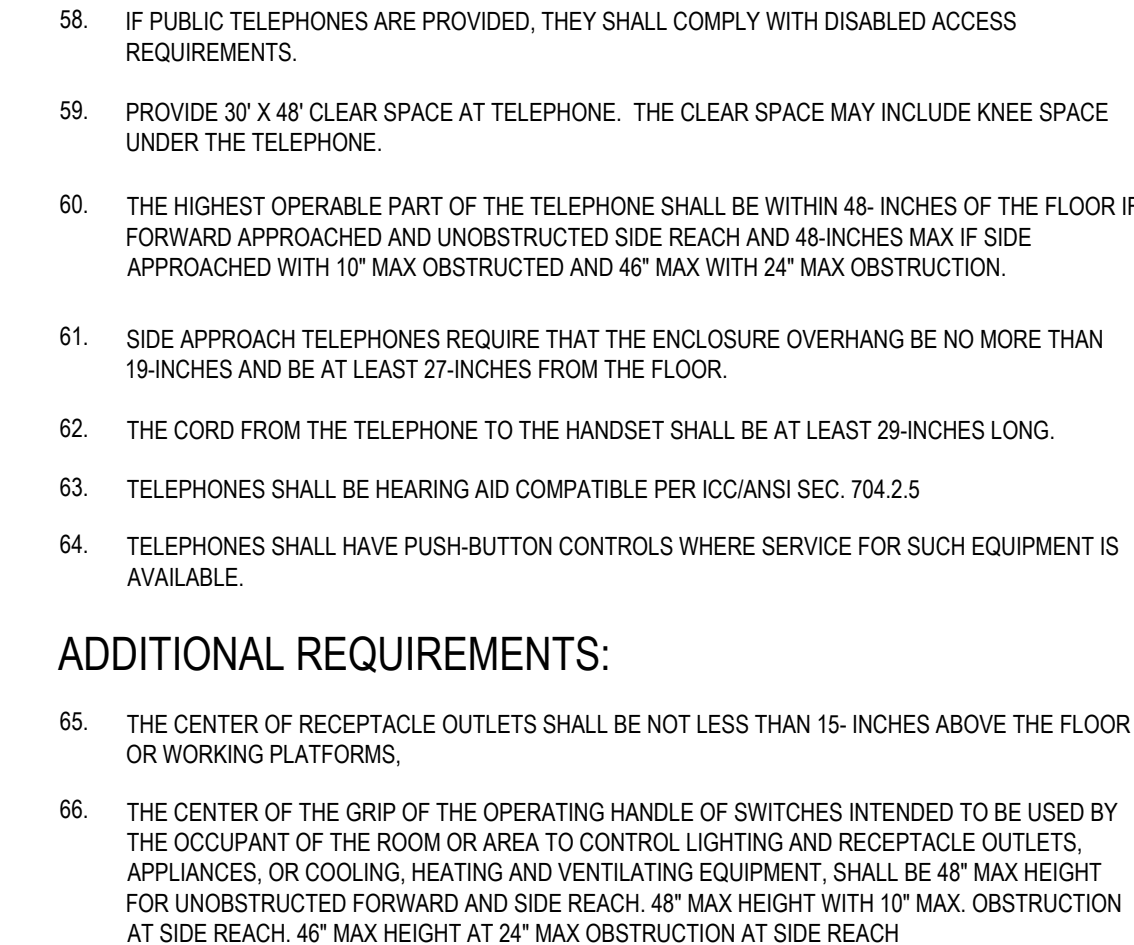

30" 30" CLEAR CLEAR

30" 19" 48"

36" 19" 30" CLEAR

33.5" 17.5" 28" MIN

TABLE BASE CANNOT ENCR OACH INTO REQUIRE CLEAR FLOOR SPACE

2-3" MINIMUM KNEE CLEARANCE

0" MAX. FOR METAL TABLES
1" MAX. FOR WOOD TABLES

TOE CLEARANCES

6" MAX

17"-25"

30" MIN

KNEE CLEARANCES

8" MIN

27" MIN

11" MIN

9" MIN

25" MAX

30" MIN

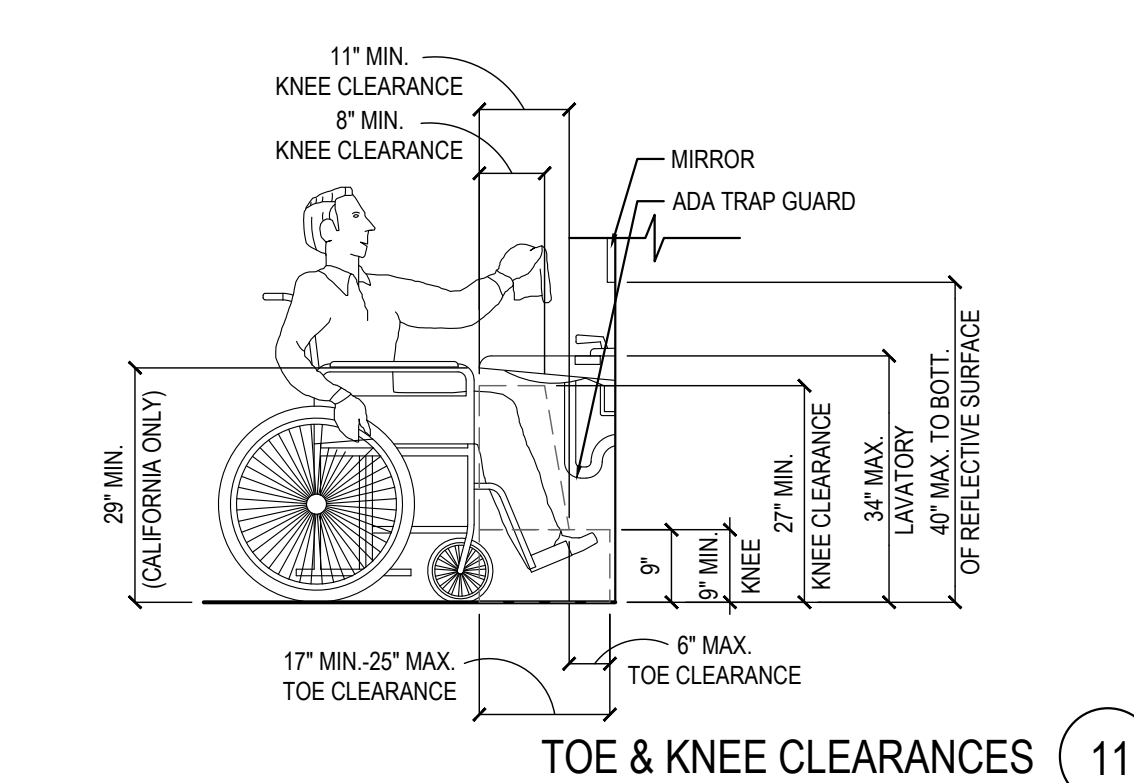

TO AND VISIBLE FROM EACH STALL OR SPACE CONSISTING OF A PROFILE VIEW OF A WHEELCHAIR. THE SPACE MUST BE AT LEAST 36 INCHES WIDE AND 48 INCHES DEEP. THE SIGN MUST BE AT LEAST 720 SQUARE INCHES IN AREA AND WHEN IN PATH OF TRAVEL, SHALL BE POSTED AT A MINIMUM OF 60-INCHES FROM THE BOTTOM OF THE SIGN TO THE PARKING SPACE FINISHED GRADE. AN ADDITIONAL SIGN SHALL ALSO BE POSTED AT ENTRANCE TO OFF-STREET PARKING FACILITY OR IMMEDIATELY ADJACENT TO AND VISIBLE FROM EACH STALL OR SPACE. THE SIGN SHALL NOT BE LESS THAN 12-INCHES IN SIZE WITH LETTERING NOT LESS THAN 1-INCH IN HEIGHT. REFER TO DETAIL 4-1-408

69. AT KITCHEN, SINKS, FAUCET CONTROLS AND OPERATING MECHANISMS SHALL BE OPERABLE WITH ONE HAND AND SHALL NOT REQUIRE TIGHT GRASPING, PINCHING OR TWISTING OF THE WRIST. THE FORCE REQUIRED TO OPERATE THE FAUCET SHALL NOT EXCEED 15 LBS. LEVER-OPERATED, PUSH-TYPE AND ELECTRONICALLY CONTROLLED MECHANISMS ARE EXAMPLES OF ACCEPTABLE DESIGN. SELF-CLOSING VALVES ARE ALLOWED IF THE FAUCET REMAINS FOR AT LEAST 10 SECONDS.



All ideas, designs, arrangement and plans indicated or represented by this drawing are the property of Panda Express Inc. and were created for use on this specific project. None of these ideas, designs, arrangements or plans may be used by or disclosed to any person, firm, or corporation without the written permission of Panda Express Inc.

[illegible]

	ISSUE FOR PERMIT	01-29
	ISSUE FOR BID	04-30

PANDA PROJECT #: D8099

PANDA STORE #: -

ARCH PROJECT #: 261-323

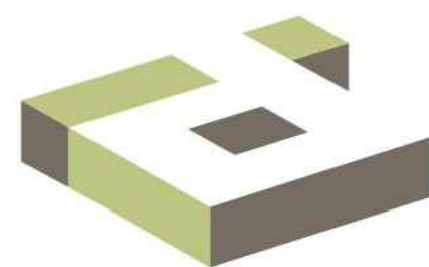

idGROUP

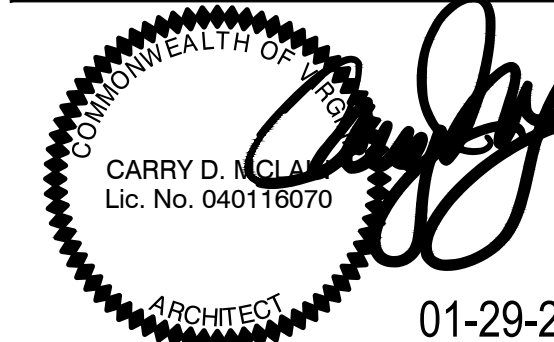

PANDA EXPRESS

TRUE WARM & WELCOME
ENGLAND ST. & HILL CARTER PKWY
ASHLAND, VA 23005

A-406

HANDICAPPED NOTES AND DETAILS

TRUE WARM & WELCOME 2300 R4

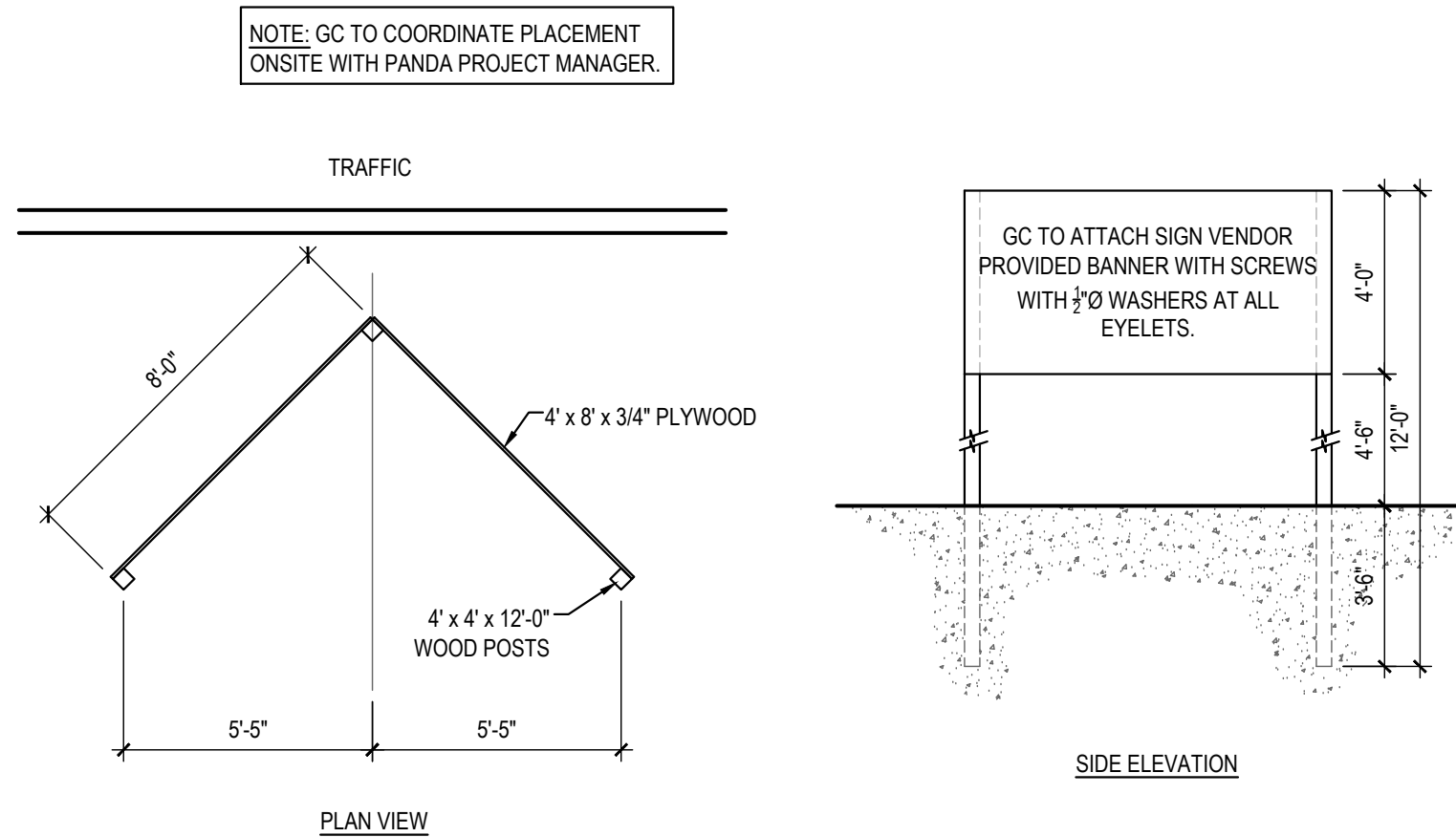

"COMING SOON" SIGN DETAIL

16

Scale= 1/4" = 1'-0"

A-407

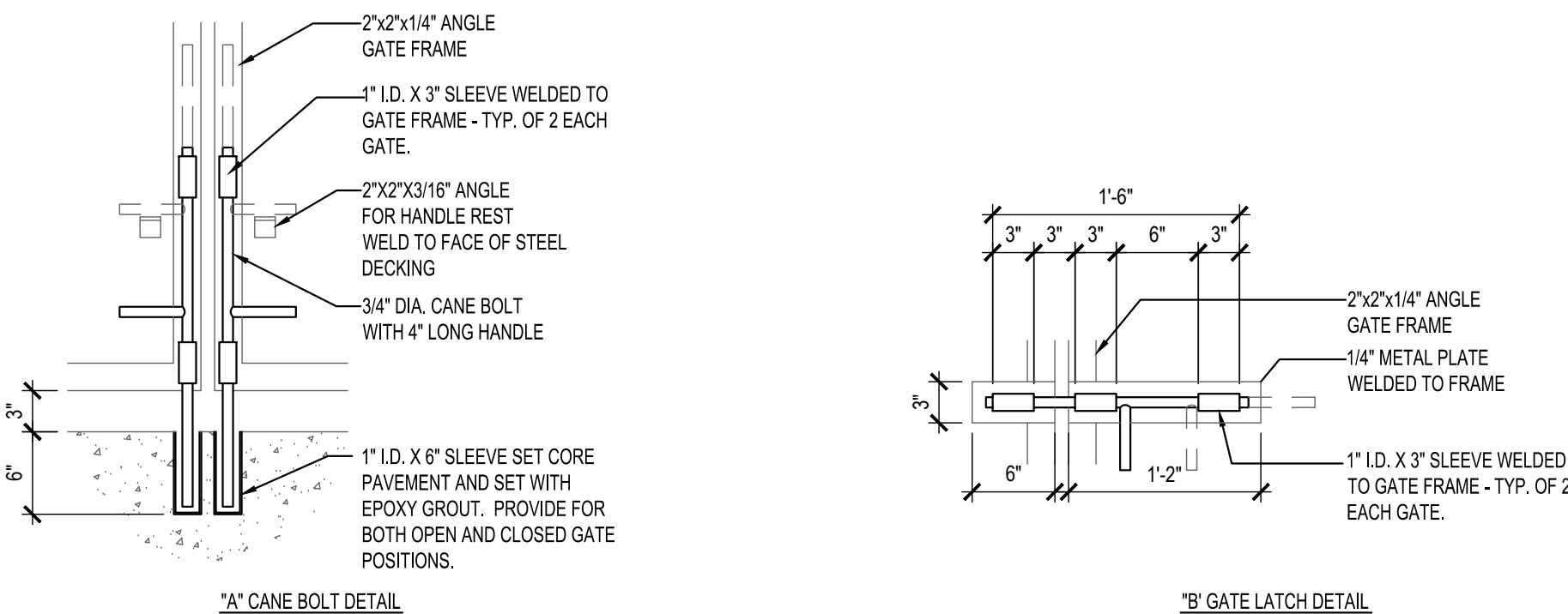

DUMPSTER GATE LATCH DETAILS

15

Scale= NTS

A-407

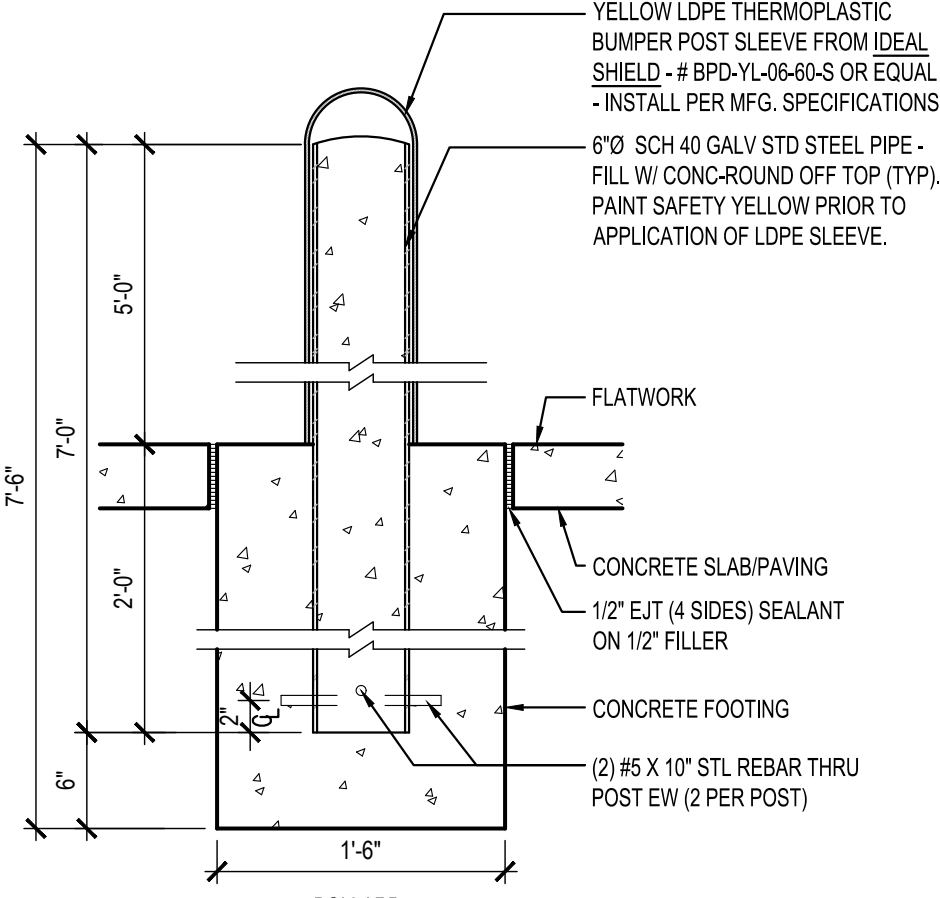

BOLLARD / POST BASE

18

Scale= 1" = 1'-0"

A-407

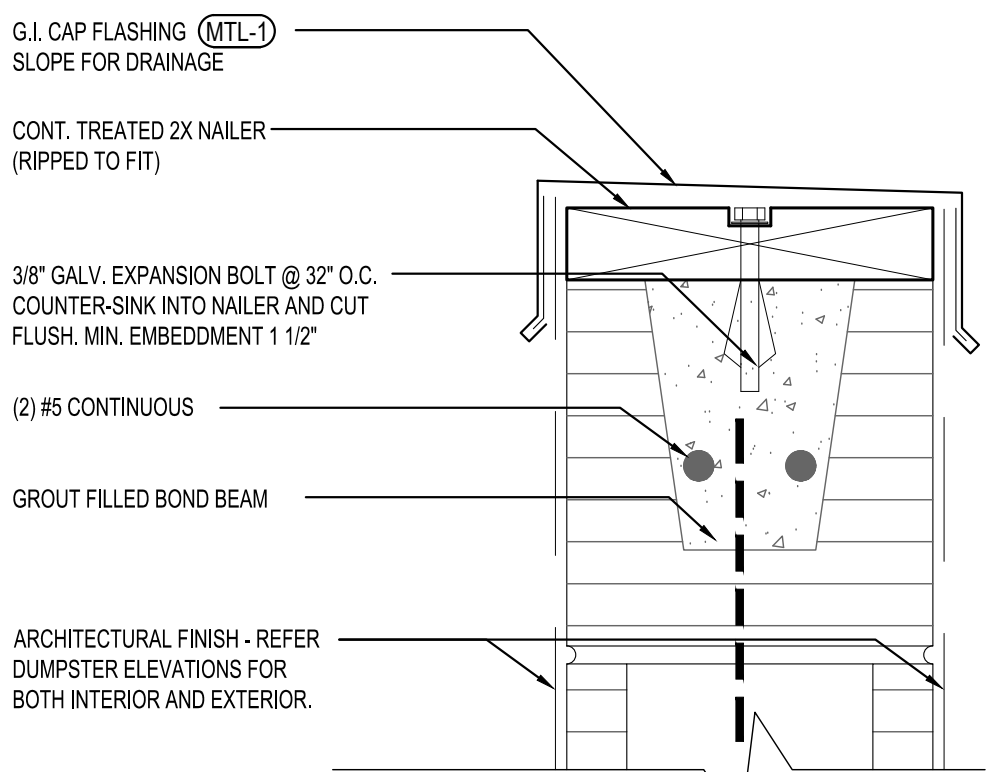

DUMPSTER CAP DETAIL

17

Scale= 3" = 1'-0"

A-407

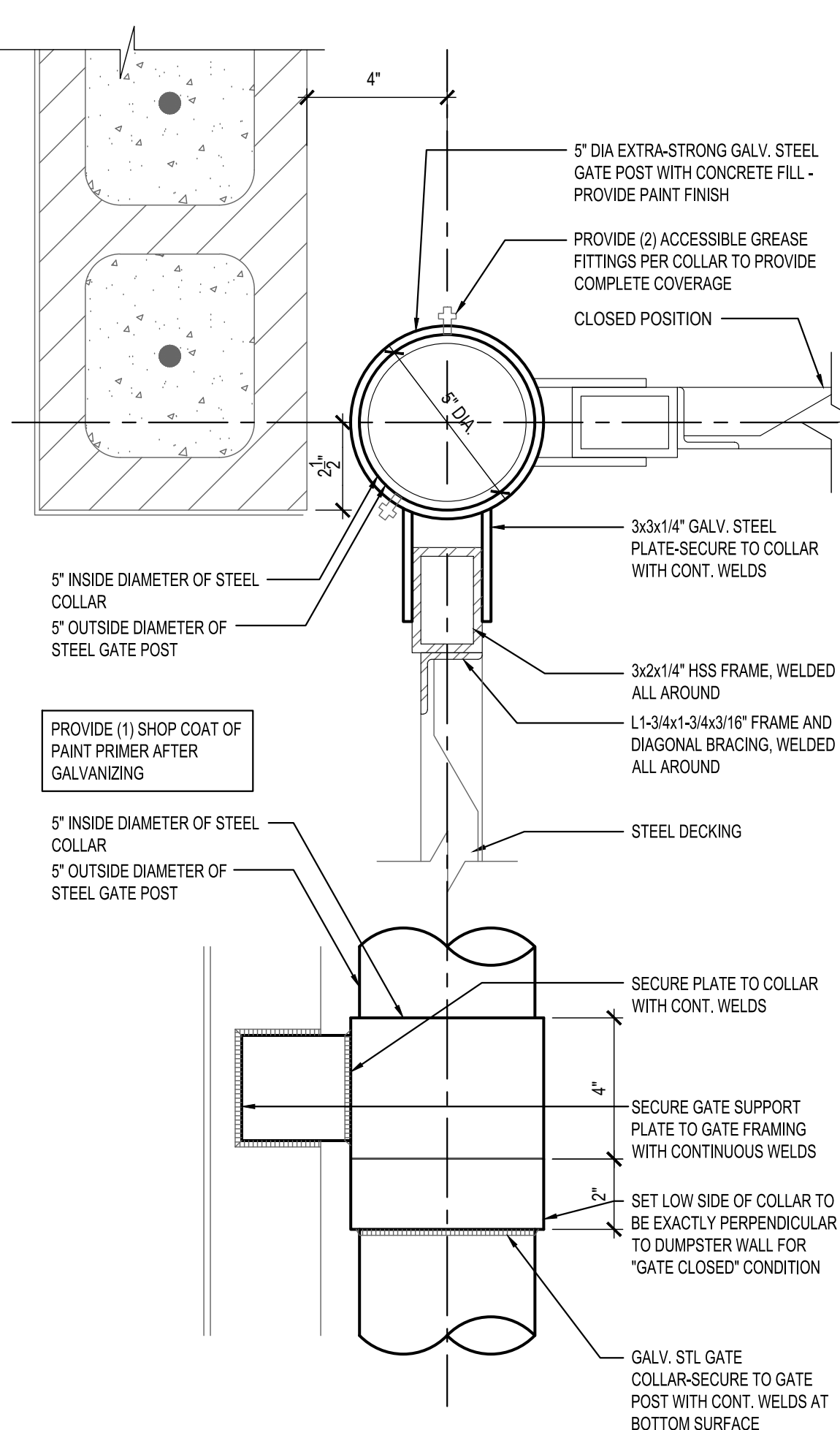

HINGE DETAIL

13

Scale= 3" = 1'-0"

A-407

PROVIDE & INSTALL CAGE AND COVER FOR THE BACK-FLOW PREVENTER AT 4" CONCRETE CURB IN LANDSCAPE AREA: GORILLA CAGE, MANUFACTURED BY HOUSTON IRRIGATION SERVICES SPRING, TEXAS (281-705-9701). PROVIDE INSULATED COVER, 'AQUA SHIELD' MODEL # BFP1-S FOR COLDER REGIONS OF US. COORDINATE WITH PANDA PM.

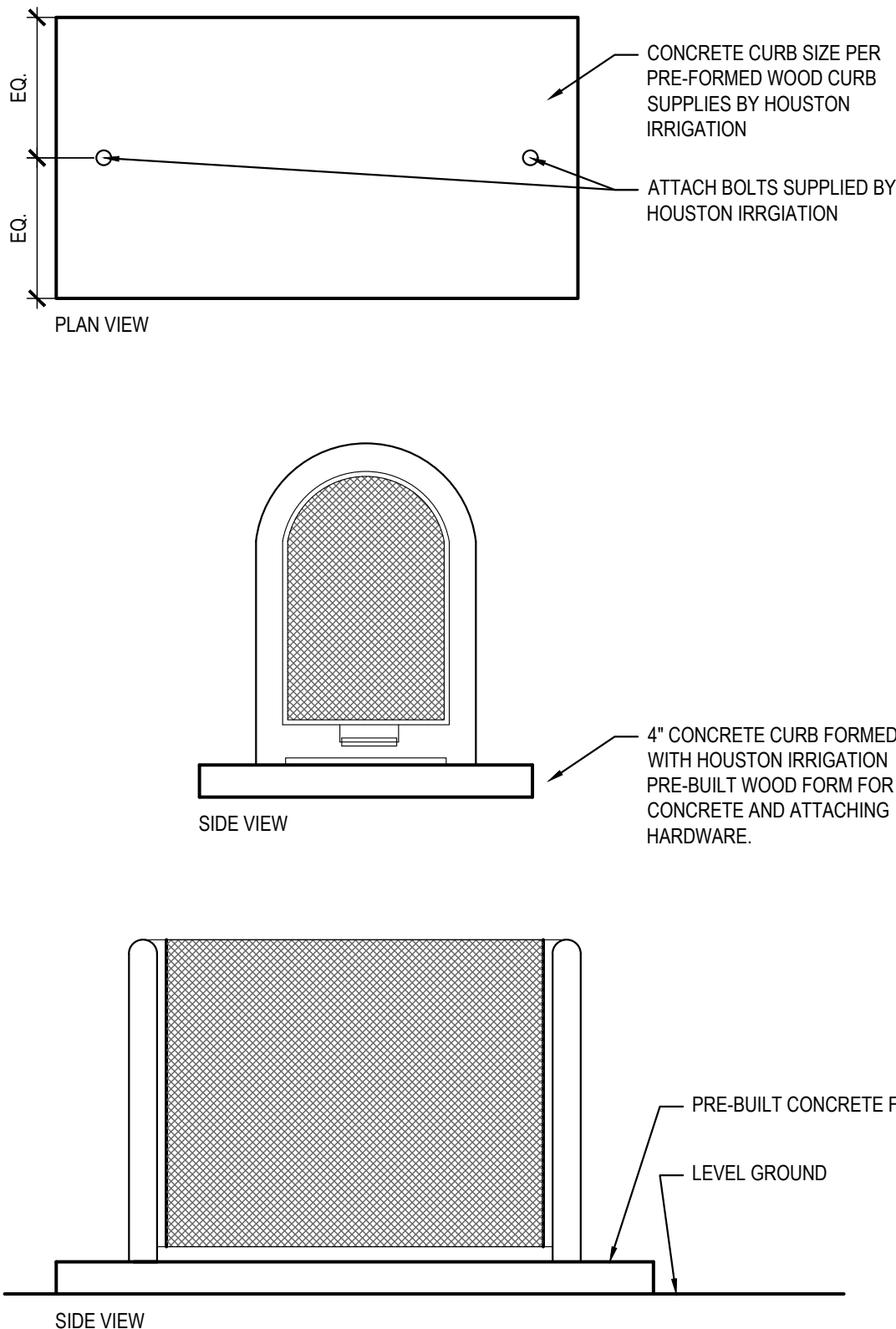

BACKFLOW PROTECTION CAGE

11

Scale= NTS

A-407

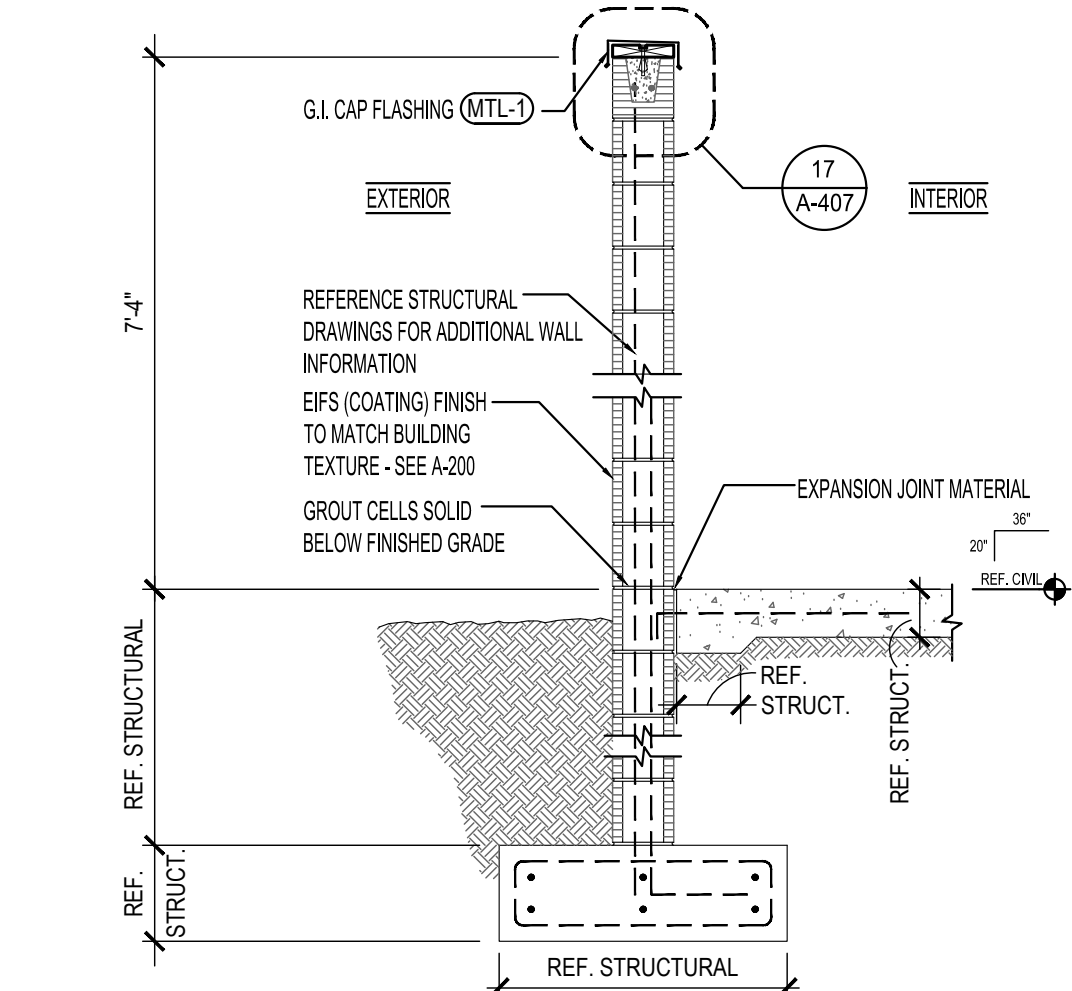

TRASH ENCLOSURE WALL SECTION

8

Scale= 1/2" = 1'-0"

A-407

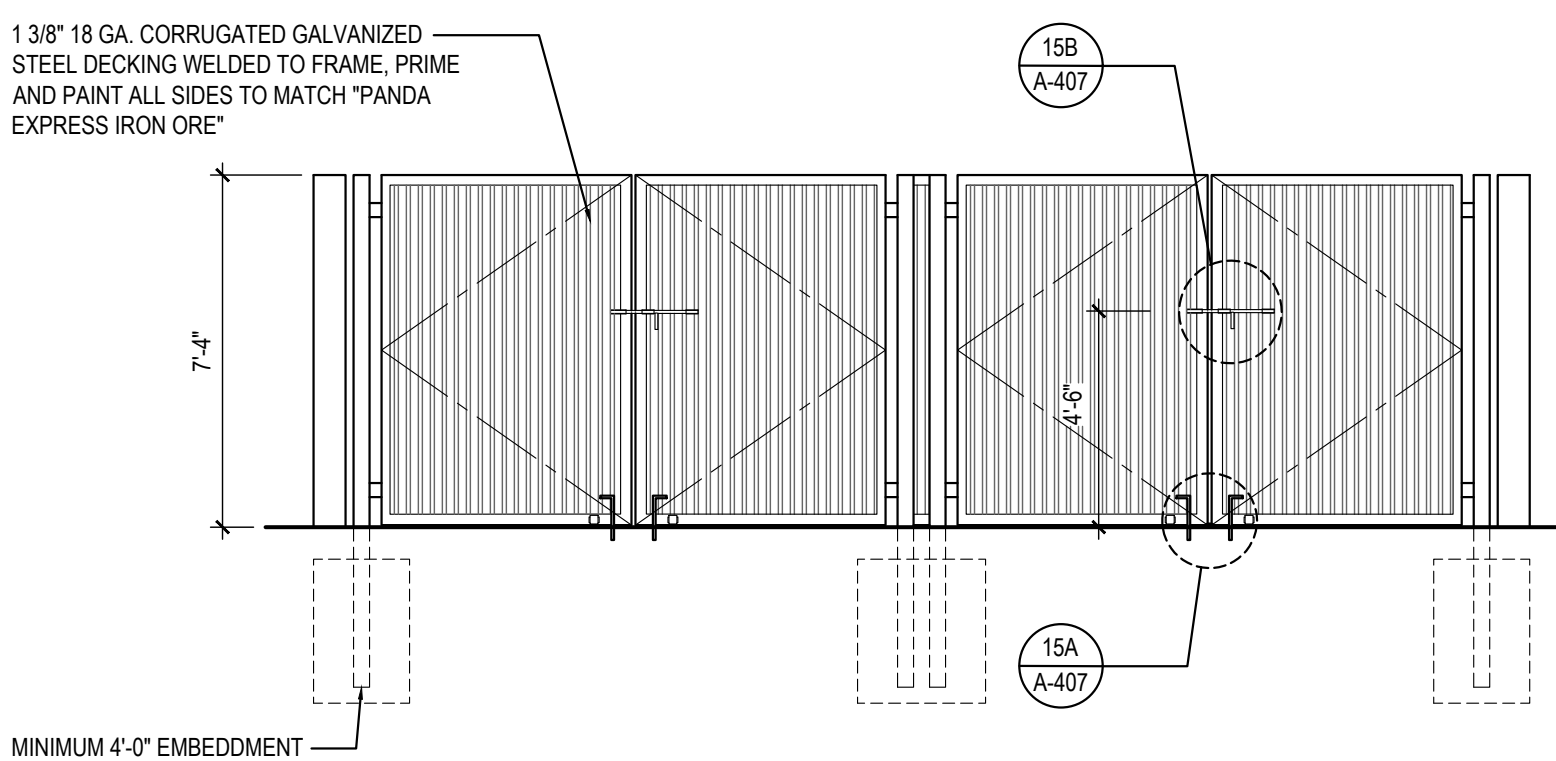

FRONT ELEVATION

FRONT ELEVATION

2

Scale= 1/4" = 1'-0"

A-407

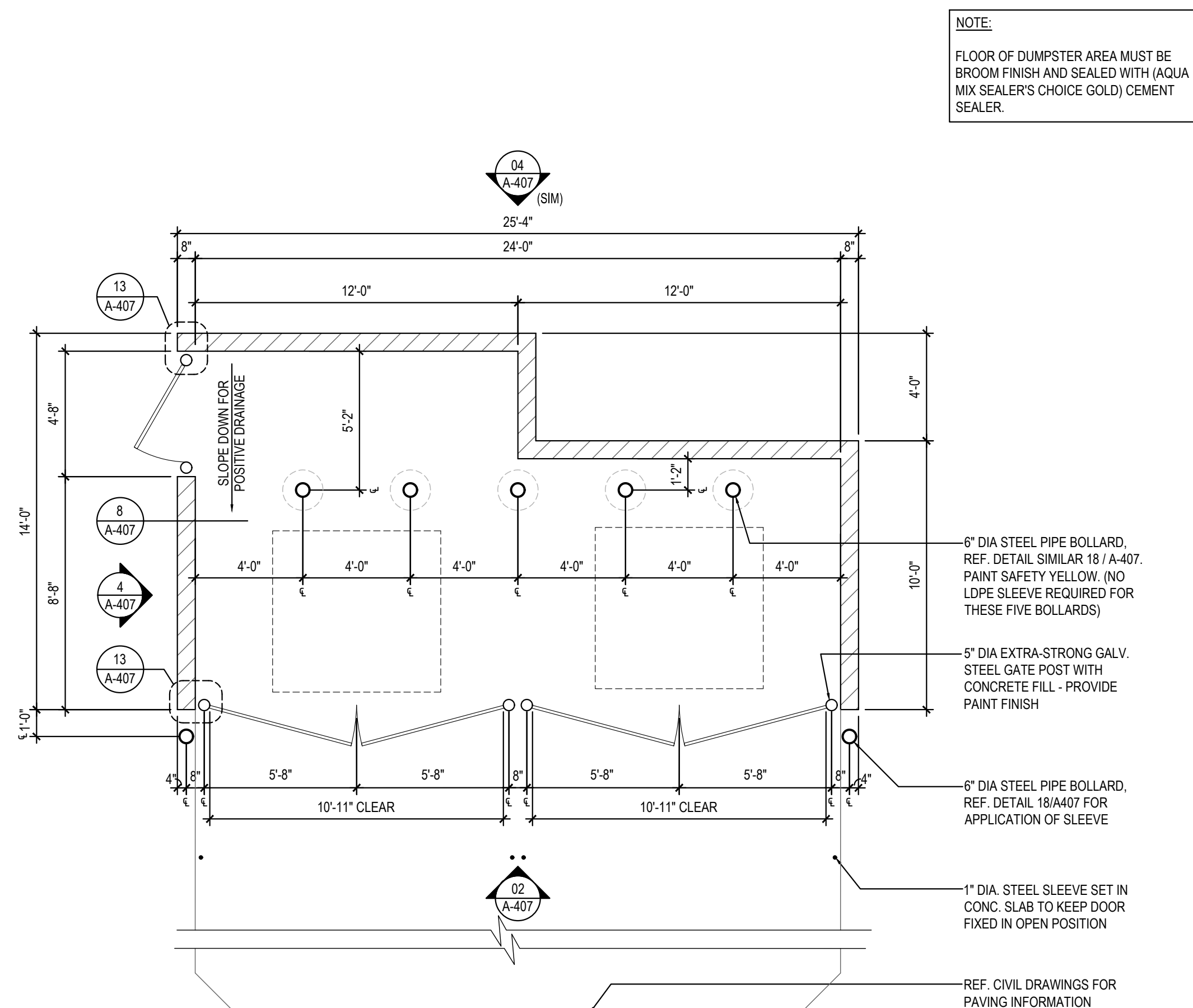

TRASH ENCLOSURE

1

Scale= 1/4" = 1'-0"

A-407



PANDA EXPRESS, INC.
1683 Walnut Grove Ave.
Rosemead, California
91770
Telephone: 626.799.9898
Facsimile: 626.372.8288

All ideas, designs, arrangement and plans indicated or represented by this drawing are the property of Panda Express Inc. and were created for use on this specific project. None of these ideas, designs, arrangements or plans may be used by or disclosed to any person, firm, or corporation without the written permission of Panda Express Inc.

REVISIONS:

ISSUE DATE:	
ISSUE FOR PERMIT	01-29-
ISSUE FOR BID	04-30-

DRAWN BY: AE

PANDA PROJECT #: D8099
PANDA STORE #: -
ARCH PROJECT #: 261-323

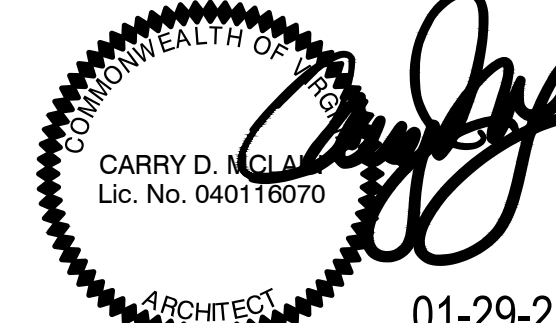
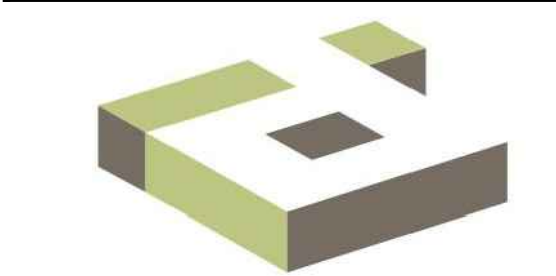

PANDA EXPRESS
TRUE WARM & WELCOME
ENGLAND ST. & HILL CARTER PKWY
ASHLAND, VA 23005

A-407
TRASH ENCLOSURE
DETAILS

TRUE WARM & WELCOME 2300 R4

ISSUE FOR BID 04-30-21

ISSUE FOR BID 04-30-21

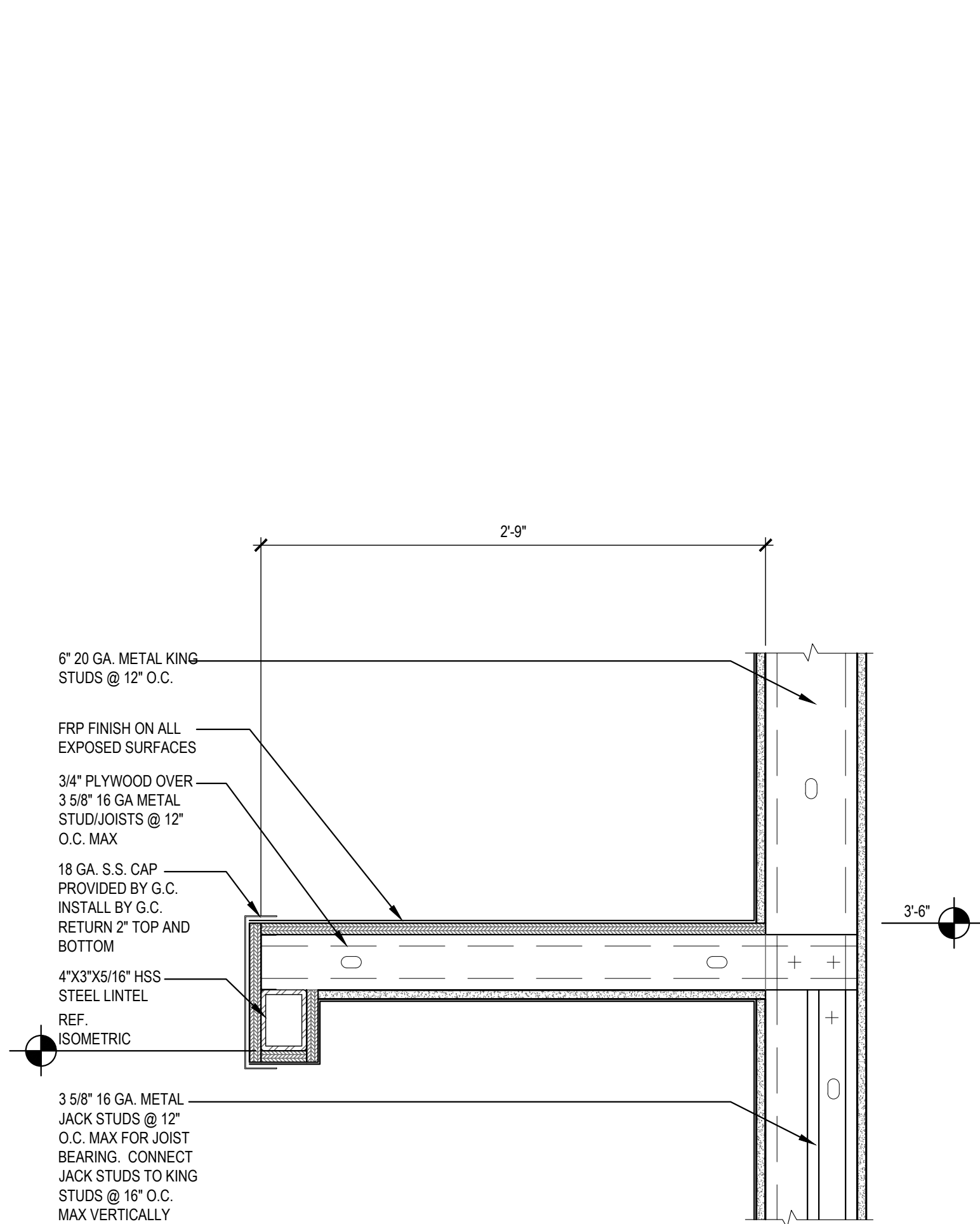

SECTION

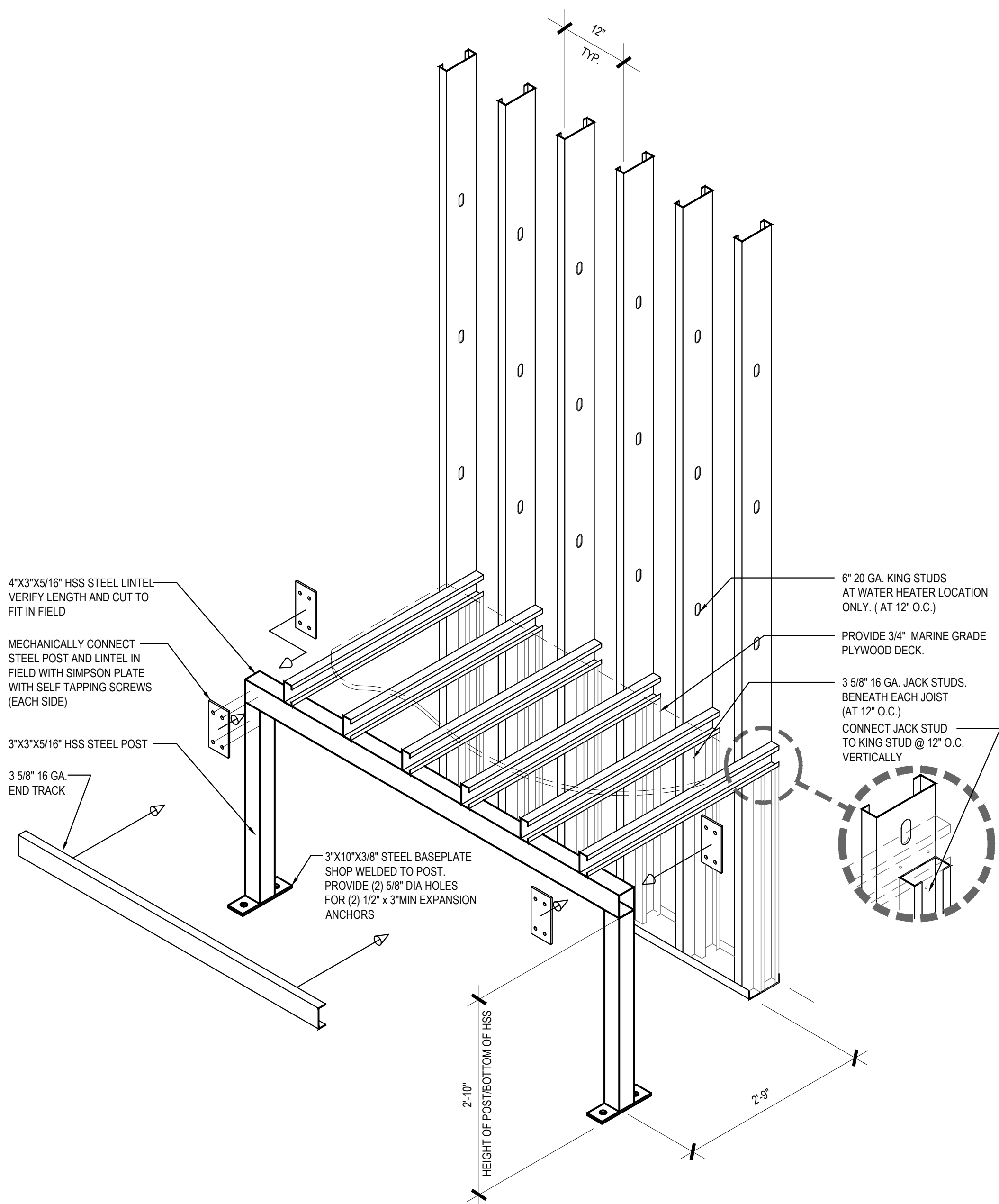

FRAMING

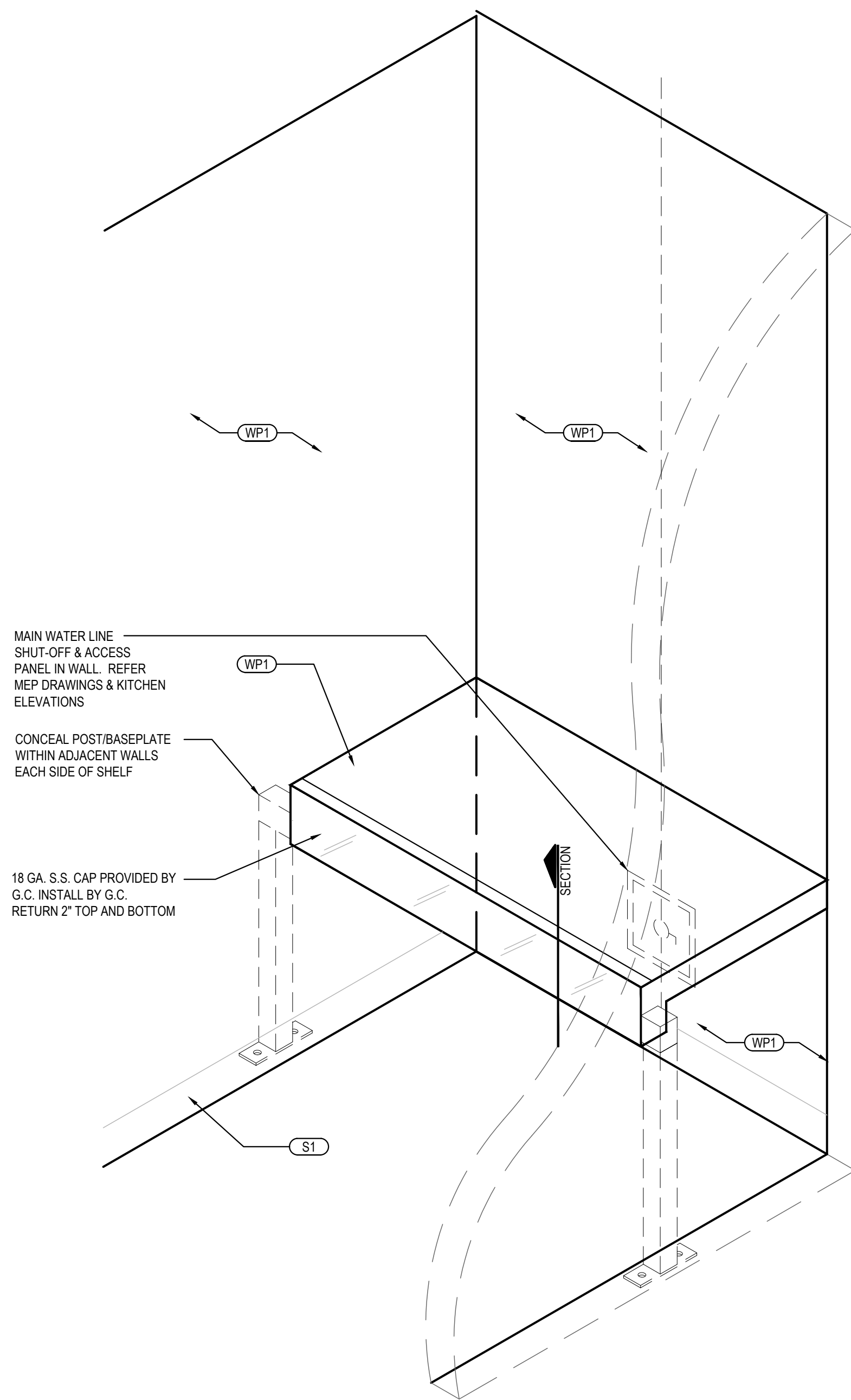

FINISHES



PANDA EXPRESS, INC.
1683 Walnut Grove Ave.
Rosemead, California
91770
Telephone: 626.799.9898
Facsimile: 626.372.8288

All ideas, designs, arrangement and plans indicated or represented by this drawing are the property of Panda Express Inc. and were created for use on this specific project. None of these ideas, designs, arrangements or plans may be used by or disclosed to any person, firm, or corporation without the written permission of Panda Express Inc.

REVISIONS:

ISSUE DATE:

ISSUE FOR PERMIT	01-29-21
ISSUE FOR BID	04-30-21

DRAWN BY: AE

PANDA PROJECT #: D8099
PANDA STORE #: -
ARCH PROJECT #: 261-323

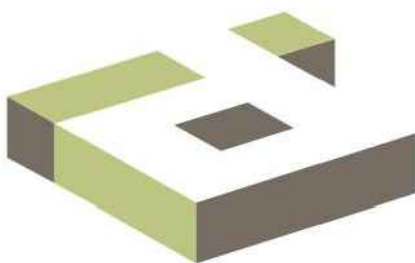

idGROUP

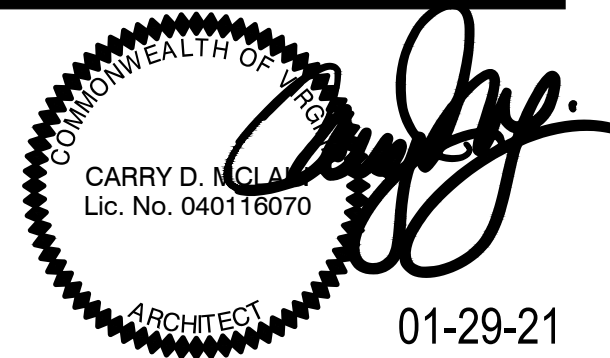

PANDA EXPRESS

TRUE WARM & WELCOME
ENGLAND ST. & HILL CARTER PKWY
ASHLAND, VA 23005

A-408

WATER HEATER SHELF
DETAILS

GENERAL DECOR NOTE:
ALL WALL DECORATIONS, PRINT LOCATIONS,
ETC... TO BE VERIFIED WITH PANDA EXPRESS
BY G.C.

G.C. SHALL PROVIDE/INSTALL ANY
CONCEALED BACKING, MISC. HARDWARE NOT
PROVIDED BY OWNER, ETC... AS REQUIRED.

COORDINATE LOCATION OF ALARM DEVICES
WITH ARTWORK (IF REQUIRED).

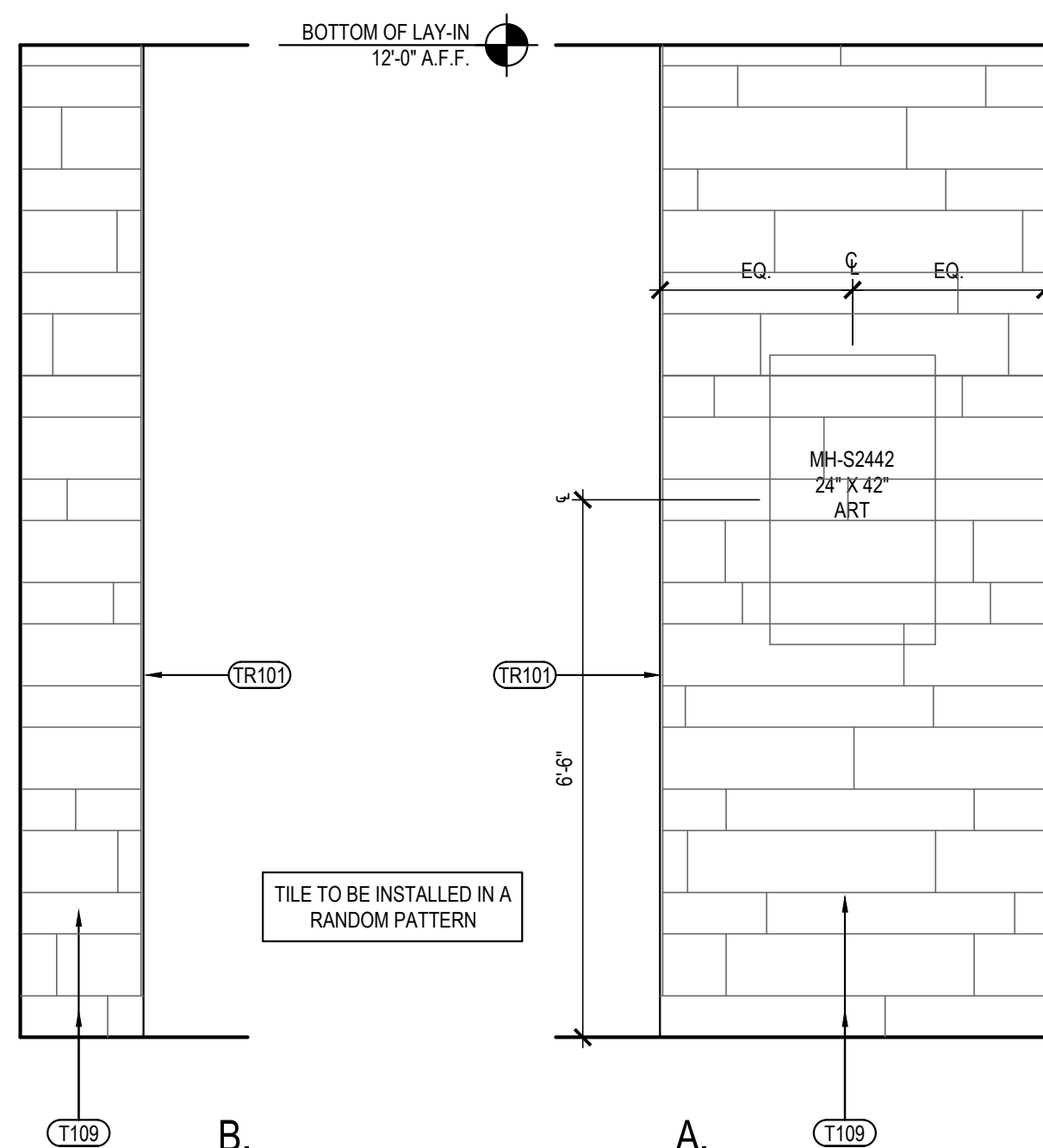

Scale= 1/2" = 1'-0" | A-500

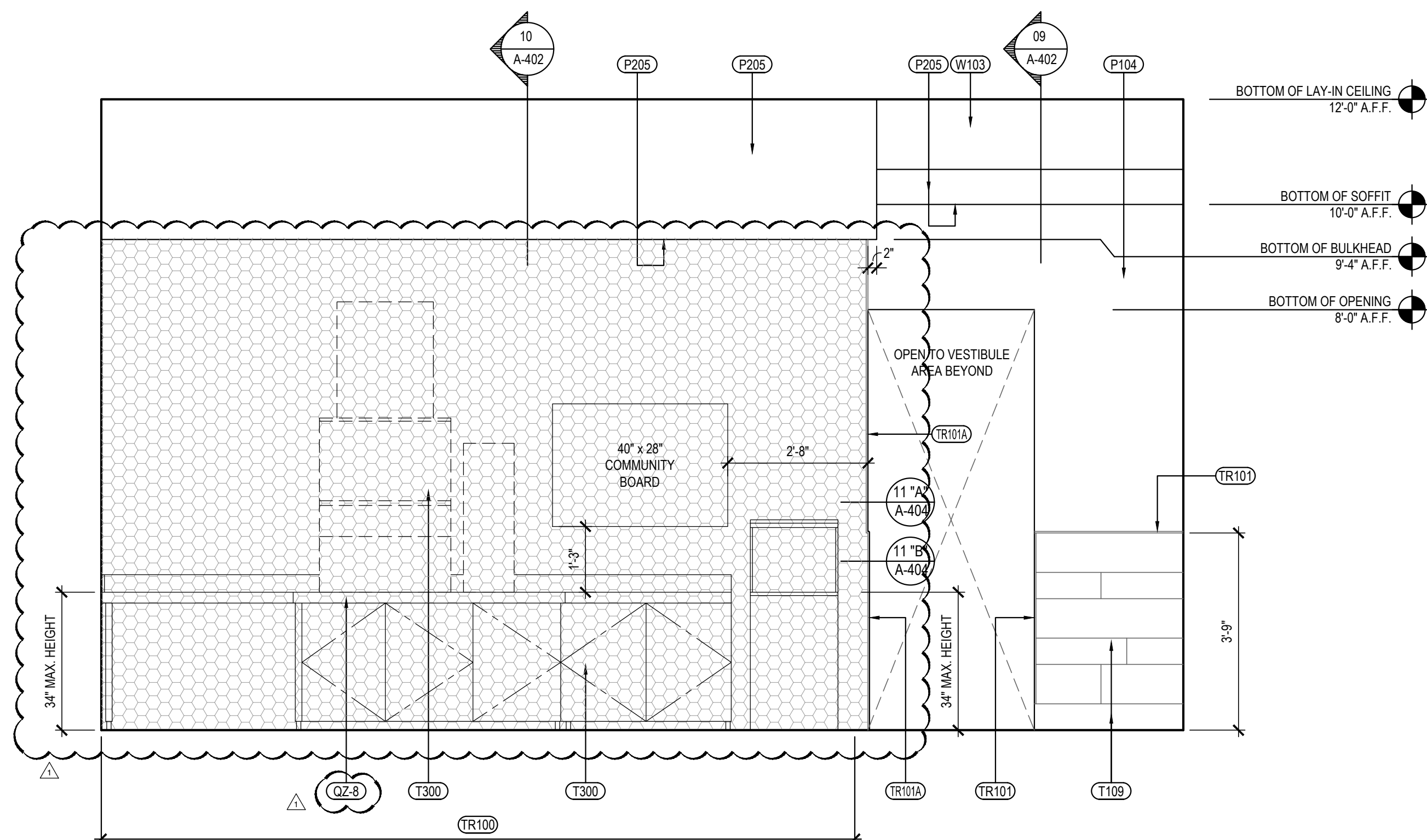

Scale= 1/2" = 1'-0" A-500

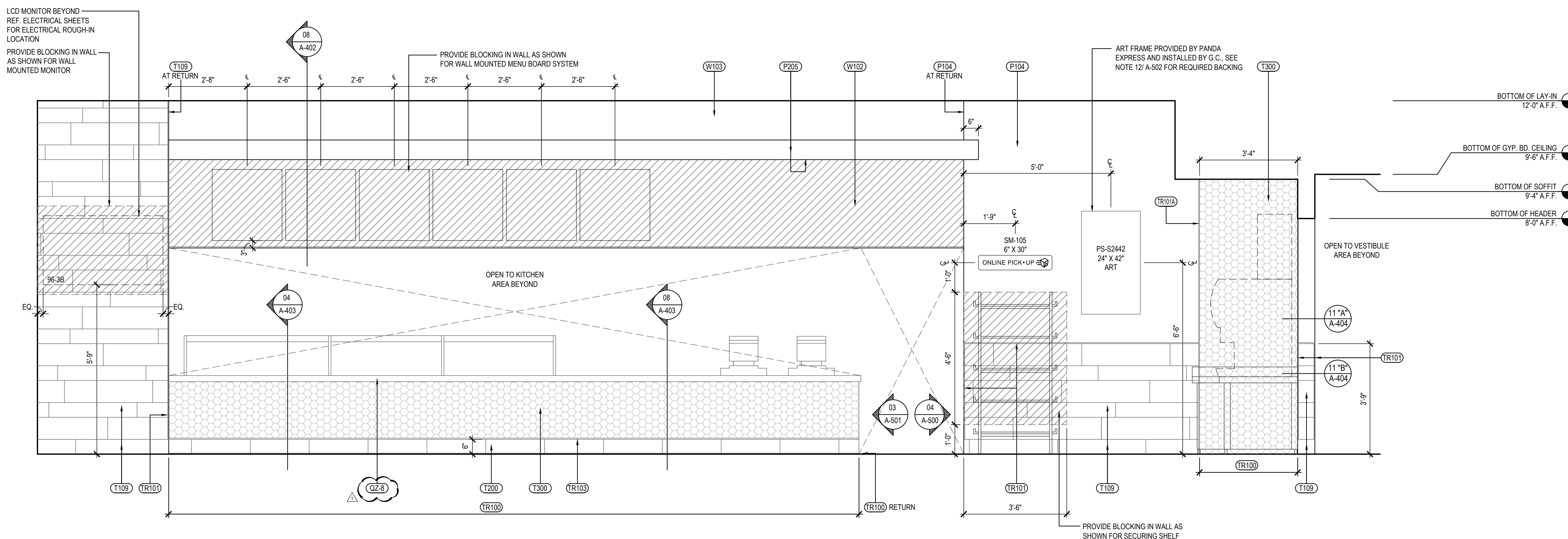

Scale= 1/2" = 1'-0" A-500



All ideas, designs, arrangement and plans indicated or represented by this drawing are the property of Panda Express Inc. and were created for use on this specific project. None of these ideas, designs, arrangements or plans may be used by or disclosed to any person, firm, or corporation without the written permission of Panda Express Inc.

REVISIONS:

	OWNER COMMENTS	04-30-2
---	----------------	---------

ISSUE DATE:

ISSUE FOR PERMIT	01-29-2017
ISSUE FOR BID	04-30-2017

DRAWN BY: AE

PANDA PROJECT #: D8099

PANDA STORE #:

ARCH PROJECT #: 261-323

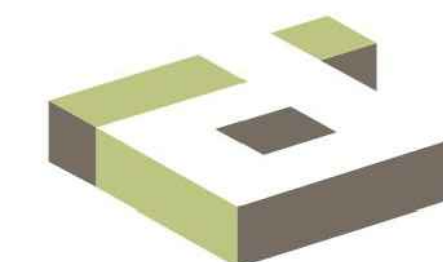

idGROUP

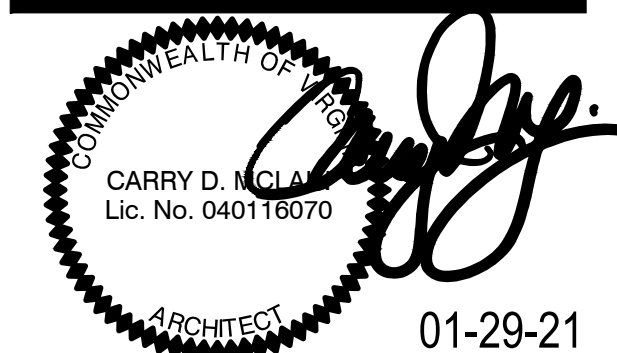

01-29-21

PANDA EXPRESS

TRUE WARM & WELCOME
ENGLAND ST. & HILL CARTER PKW
ASHLAND,VA 23005

A-500

INTERIOR ELEVATIONS

TRUE WARM & WELCOME 2300 R

ISSUE FOR BID 04-30-21

SSUE FOR BID 04-30-21

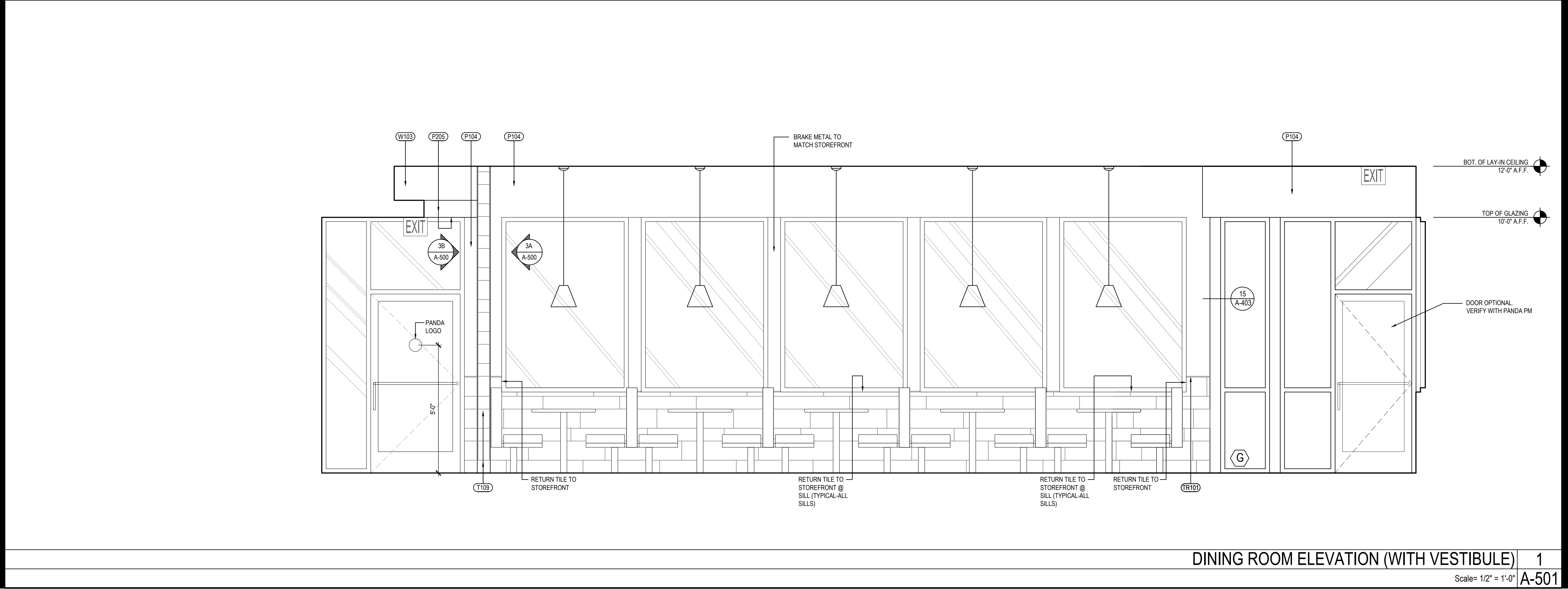
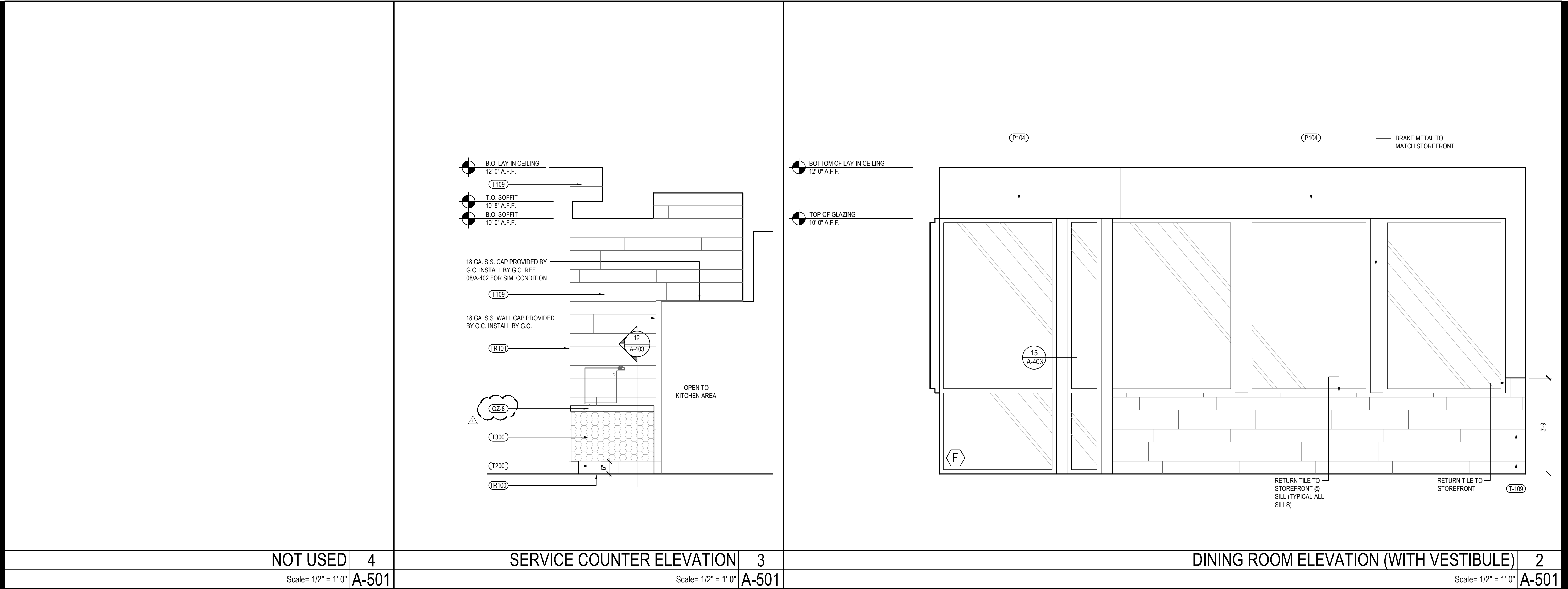

PANDA EXPRESS, INC.
1683 Walnut Grove Ave.
Rosemead, California
91770
Telephone: 626.799.9898
Facsimile: 626.372.8288

All ideas, designs, arrangement and plans indicated or represented by this drawing are the property of Panda Express Inc. and were created for use on this specific project. None of these ideas, designs, arrangements or plans may be used by or disclosed to any person, firm, or corporation without the written permission of Panda Express Inc.

REVISIONS:
OWNER COMMENTS 04-30-21

ISSUE DATE:
ISSUE FOR PERMIT 01-29-21
ISSUE FOR BID 04-30-21

DRAWN BY: AE

PANDA PROJECT #: D8099
PANDA STORE #: -
ARCH PROJECT #: 261-323

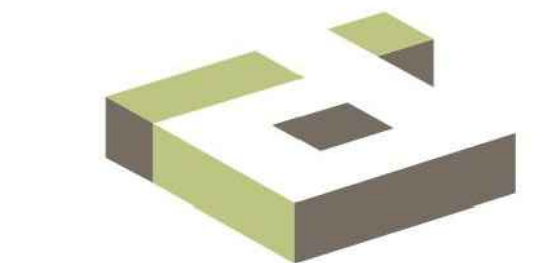

idGROUP

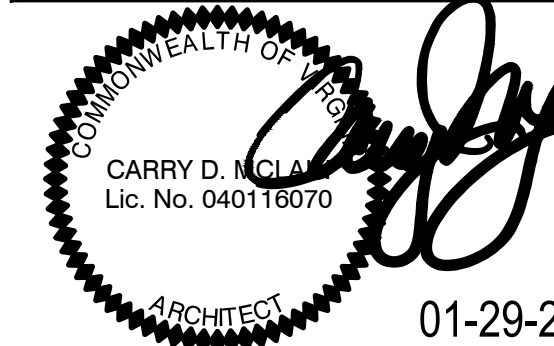

PANDA EXPRESS
TRUE WARM & WELCOME
ENGLAND ST. & HILL CARTER PKWY
ASHLAND, VA 23005

A-501
INTERIOR ELEVATIONS
(VESTIBULE)

TRUE WARM & WELCOME 2300 R4

ISSUE FOR BID 04-30-21

ISSUE FOR BID 04-30-21

ISSUE FOR BID 04-30-21

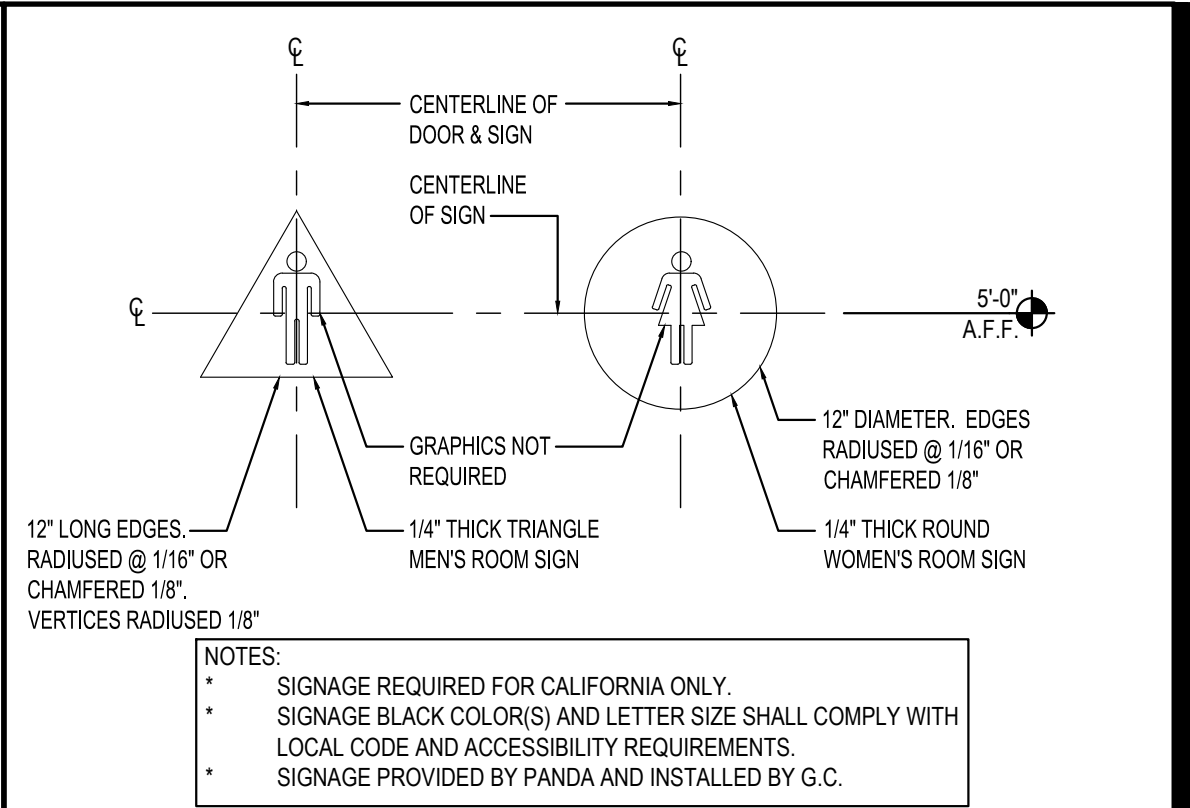
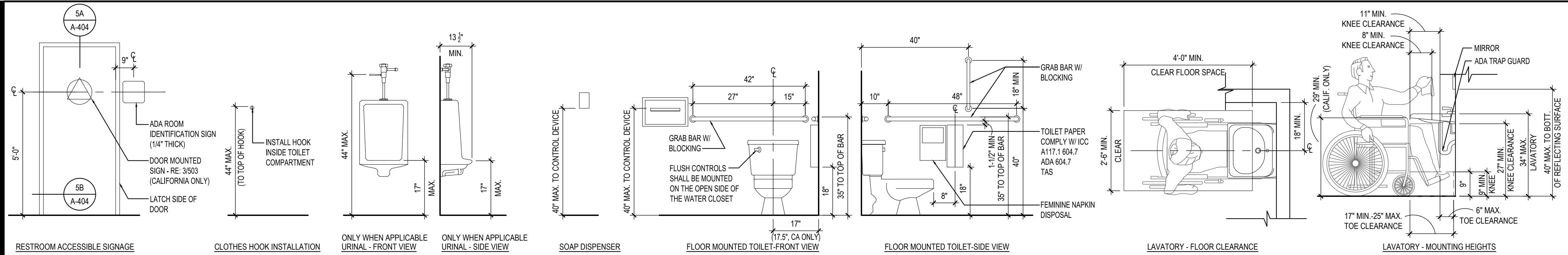

STANDARD ACCESSIBLE MOUNTING HEIGHTS AND CLEARANCES		4	RESTROOM DOOR SIGNS		3
Scale= NTS		A-503	Scale= 1" = 1'-0"		A-503

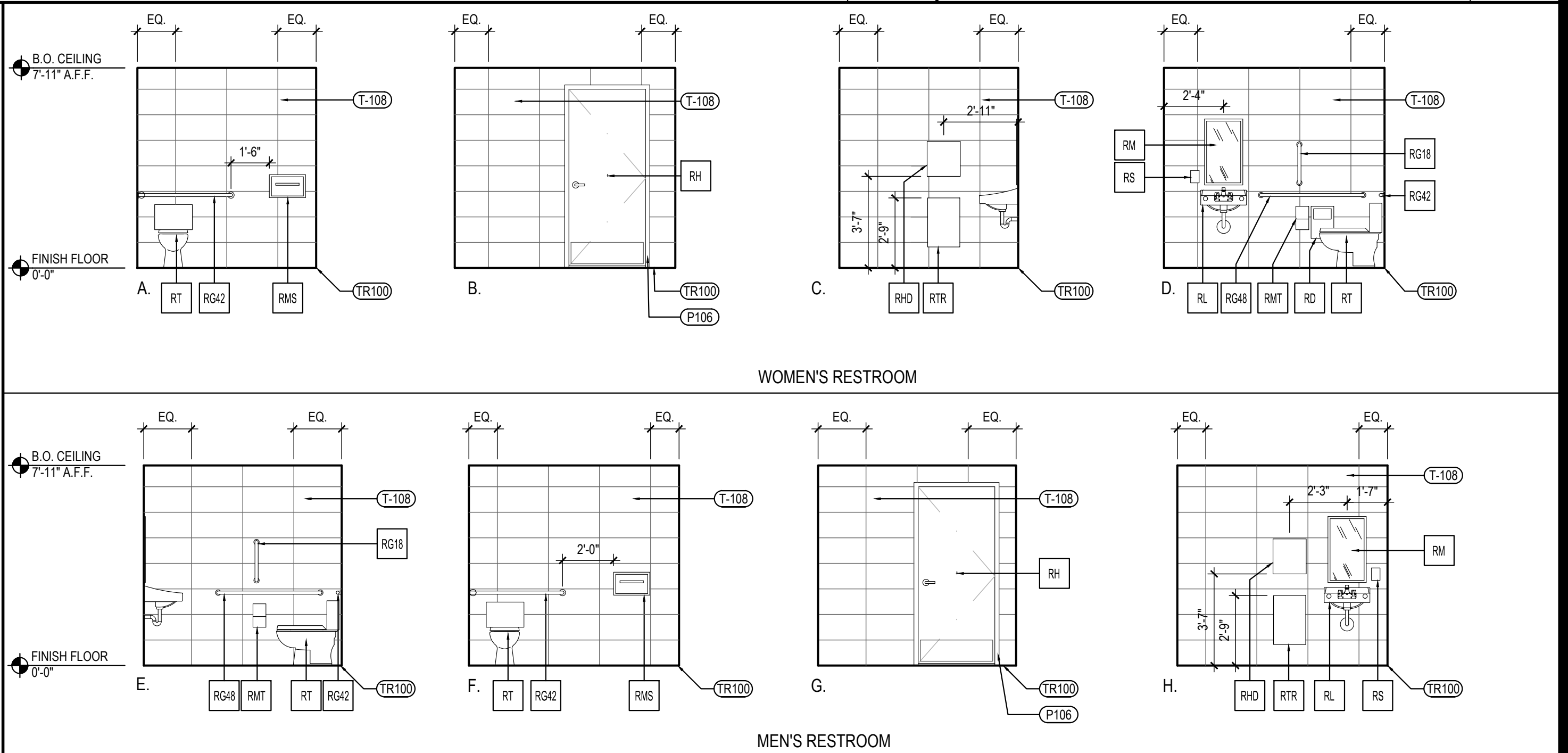

NOT USED		6	RESTROOM ELEVATIONS		2
Scale= 1" = 1'-0"		A-503	Scale= 1/4" = 1'-0"		A-503

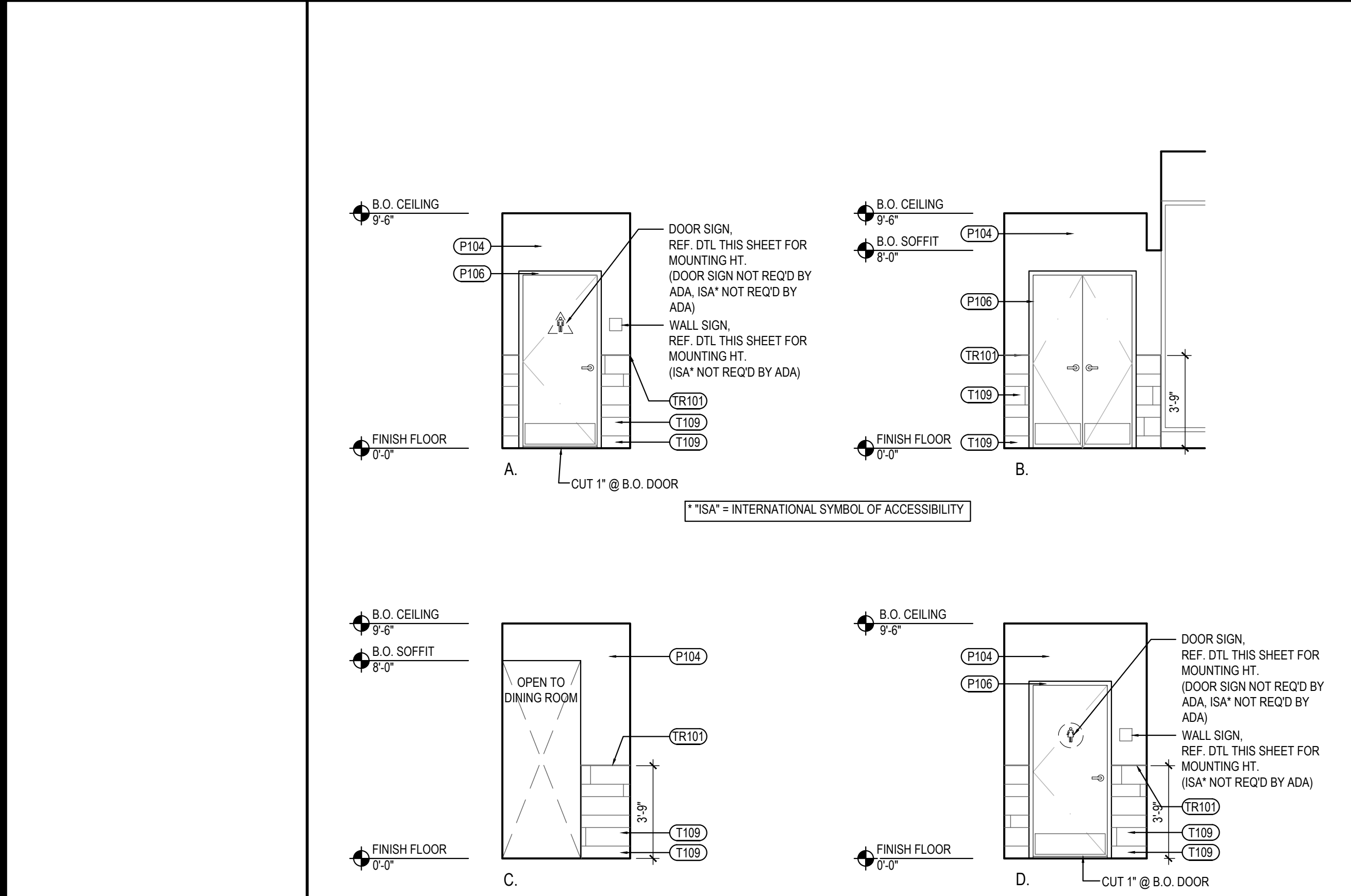

TOILET ACCESSORY SCHEDULE	
NO	DESCRIPTION
RG42	BOBRICK GRAB BAR, 42" LONG B-6806 1 1/2", SATIN FINISH; FURNISHED BY LOCKNET, INSTALLED BY G.C.
RG48	BOBRICK GRAB BAR, 48" LONG B-6806 1 1/2" SATIN FINISH; FURNISHED BY LOCKNET, INSTALLED BY G.C.
RG18	BOBRICK GRAB BAR, 18" LONG B-6806 1 1/2" SATIN FINISH; FURNISHED BY LOCKNET, INSTALLED BY G.C.
RM	BOBRICK CHANNEL FRAME MIRROR B-165 (1836) 18"X36" STAINLESS STEEL CHANNEL FRAME FURNISHED BY LOCKNET, INSTALLED BY G.C. MOUNT 40" MAX. TO BOTTOM OF REFLECTING SURFACE
RS	SOAP DISPENSER (BY VENDOR)
RMS	BOBRICK SEAT COVER DISPENSER B-221 STAINLESS STEEL, SATIN FINISH FURNISHED BY LOCKNET, INSTALLED BY G.C.
RTR	BOBRICK SURFACE MOUNTED TRASH RECEPTACLE MODEL # B-277; FURNISHED BY LOCKNET, INSTALLED BY G.C.
RHD	PAPER TOWEL DISPENSER FURNISHED BY PANDA EXPRESS, INSTALLED BY G.C.
RMT	BOBRICK MULTI-ROLL TOILET TISSUE DISPENSER B-2888 STAINLESS STEEL, SATIN FINISH FURNISHED BY LOCKNET, INSTALLED BY G.C.
RT	AMERICAN STANDARD CADET RIGHT HEIGHT ELONGATED TOILET 2467.016 TLT, 4142.800 TANK, AMERICAN STANDARD #5321.110 SEAT, COLOR: WHITE. TRIP TO BE ON OPEN SIDE. FURNISHED AND INSTALLED BY G.C.
RL	ZURN WALL HUNG LAVATORY 25344, 20" X 18" VITREOUS CHINA, WITH 4" CENTER FAUCET HOLES & ZURN Z-1231 CONCEALED ARM CARRIER FURNISHED AND INSTALLED BY G.C.
RD	BOBRICK SURFACE-MOUNTED SANITARY NAPKIN DISPOSAL B-254 STAINLESS STEEL, SATIN FINISH FURNISHED BY LOCKNET, INSTALLED BY G.C.
RH	BOBRICK SURFACE-MOUNTED CLOTHES HOOK AND BUMPER B-233 SOLID ALUMINUM CASTING, MATTE FINISH, INSIDE OF RESTROOM DOORS FURNISHED BY LOCKNET, INSTALLED BY G.C.
* INSULATE ALL PIPES (TRAP & HOT WATER) AT ACCESSIBLE LAVATORIES.	

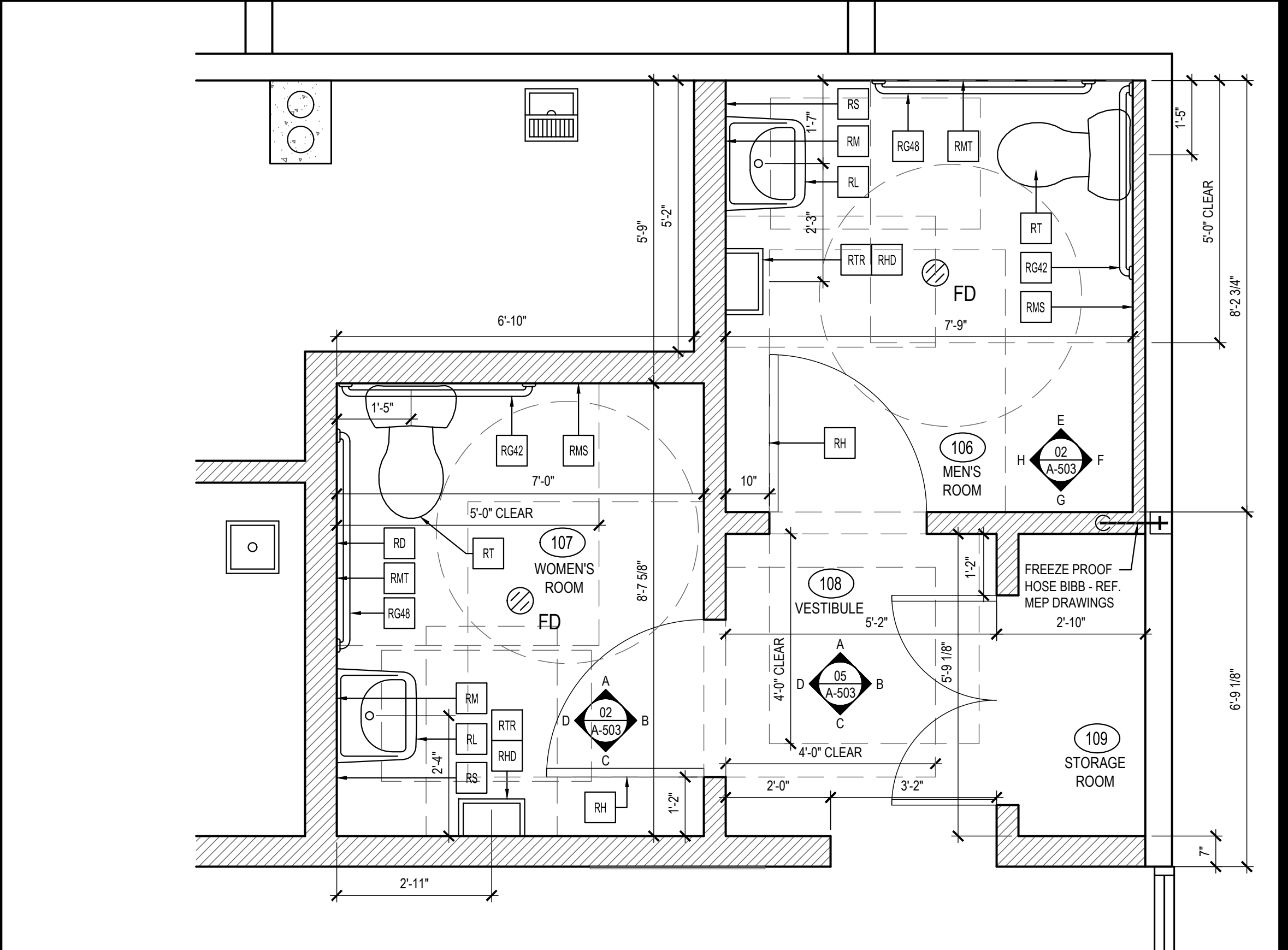

NOT USED		7	RESTROOM VESTIBULE ELEVATIONS		5
Scale= 1" = 1'-0"		A-503	Scale= 1/4" = 1'-0"		A-503
			ENLARGED RESTROOM PLANS		1
			Scale= 1/2" = 1'-0"		A-503

PANDA EXPRESS, INC.
1683 Walnut Grove Ave.
Rosemead, California
91770
Telephone: 626.799.9898
Facsimile: 626.372.8288

All ideas, designs, arrangement and plans indicated or represented by this drawing are the property of Panda Express Inc. and were created for use on this specific project. None of these ideas, designs, arrangements or plans may be used by or disclosed to any person, firm, or corporation without the written permission of Panda Express Inc.

REVISIONS:

ISSUE DATE:

ISSUE FOR PERMIT	01-29-21
ISSUE FOR BID	04-30-21

DRAWN BY: AE

PANDA PROJECT #: D8099
PANDA STORE #: -
ARCH PROJECT #: 261-323

COMMONWEALTH OF VIRGINIA
CARRY D. MCCLAY
Lic. No. 040116070
ARCHITECT
01-29-21

PANDA EXPRESS
TRUE WARM & WELCOME
ENGLAND ST. & HILL CARTER PKWY
ASHLAND, VA 23005

A-503
ENLARGED RESTROOM
PLANS AND ELEVATIONS
TRUE WARM & WELCOME 2300 R4

ISSUE FOR BID 04-30-21

ISSUE FOR BID 04-30-21