

NOTES

1. ALL DISTANCES SHOWN HEREON ARE IN FEET AND DECIMALS THEREOF.
2. THIS MAP IS BEING FILED IN ACCORDANCE WITH SECTION 8762(b) (1),(2),(3),(4), AND (5) OF THE PROFESSIONAL LAND SURVEYORS' ACT.

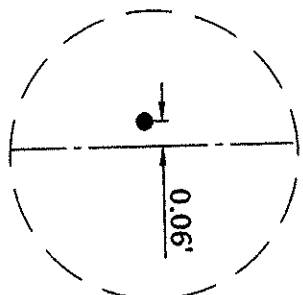

DETAIL "A"
NOT TO SCALE

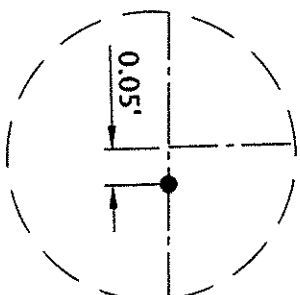

DETAIL "B"
NOT TO SCALE

LEGEND

- SET 3/4" IRON PIPE, LS 6256 OR AS NOTED
- ✕ SET BRASS TAG & NAIL IN FENCE POST, LS 6256
- ✕ SET LEAD & BRASS TAG IN CONCRETE, LS 6256
- FOUND IRON PIPE, OR AS NOTED
- (253.12) ④ RECORD INFORMATION WITH REFERENCE
- PROPERTY BOUNDARY LINE
- CENTERLINE
- - - ADJACENT PROPERTY LINE

BASIS OF BEARINGS

THE BEARING OF NORTH 34°30'42" EAST OF THE SOUTHEASTERLY LINE OF COLLEGE AVENUE AS SHOWN ON THAT CERTAIN RECORD OF SURVEY FILED FOR RECORD ON JANUARY 7, 2002 IN BOOK 746 OF MAPS AT PAGE 25 WAS TAKEN AS THE BASIS OF BEARINGS FOR THIS MAP

SURVEYOR'S STATEMENT

THIS MAP CORRECTLY REPRESENTS A SURVEY MADE BY ME OR UNDER MY DIRECTION IN CONFORMANCE WITH THE REQUIREMENTS OF THE PROFESSIONAL LAND SURVEYORS' ACT AT THE REQUEST OF THE CARL J. FISHER IN MARCH, 2007

3-28-07
DATE

JIMMY R. VIGIL
L.S. 6256
EXPIRES: 6-30-08

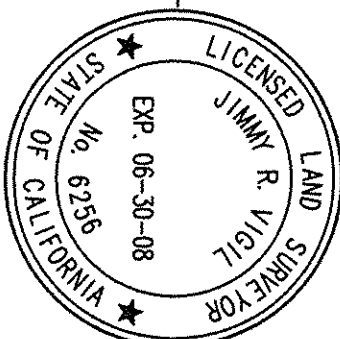

COUNTY SURVEYOR'S STATEMENT

THIS MAP HAS BEEN EXAMINED IN ACCORDANCE WITH SECTION 8766 OF THE PROFESSIONAL LAND SURVEYORS' ACT THIS 29th DAY OF March, 2007.

GWENDOLYN GEE, COUNTY SURVEYOR
L.S. 6780
EXPIRES 9-30-2008

RECORDER'S STATEMENT

FILED THIS 3rd DAY OF April, 2007, AT 1:40 P.M. IN BOOK 812 OF MAPS AT PAGE 40, AT THE REQUEST OF KIER & WRIGHT, CIVIL ENGINEERS & SURVEYORS, INC. FILE NO. 19367814 FEE \$800



REGINA ALCONDEDRAS, COUNTY RECORDER
SANTA CLARA COUNTY, CALIFORNIA

BY June Adisa
DEPUTY

RECORD OF SURVEY

OF THE LANDS OF FISHER AS DESCRIBED IN THOSE CERTAIN GRANT DEEDS, INDIVIDUAL, RECORDED ON SEPTEMBER 23, 1975 IN BOOK 626 AT PAGES 586, 587 AND 588, SANTA CLARA COUNTY RECORDS AND LYING IN THE CITY OF

PALO ALTO

COUNTY OF SANTA CLARA, STATE OF CALIFORNIA

MARCH, 2007 SCALE: 1"=40'
CONSISTING OF ONE SHEET

KIER & WRIGHT
CIVIL ENGINEERS & SURVEYORS, INC.
3350 Scott Boulevard, Building 22
Santa Clara, California 95054

REFERENCES

- ① COLLEGE TERRACE (BOOK E PG 121)
- ② RECORD OF SURVEY (746 M 25)
- ③ GRANT DEED (8626 O.R. 586)
- ④ GRANT DEED (8626 O.R. 587)
- ⑤ GRANT DEED (8626 O.R. 588)

ABBREVIATIONS

FND	FOUND
I.P.	IRON PIPE
I.E.E.	INGRESS/EGRESS EASEMENT
MON	MONUMENT

FND 3/4" I.P.
W/ TAG AND TACK
R.E. 7595 PER ②
SEE DETAIL "A"

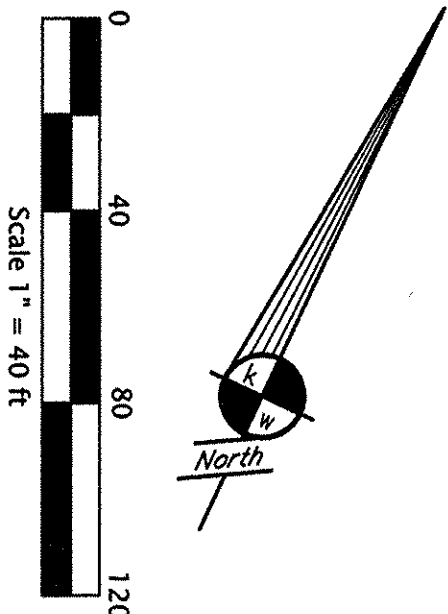

0 40 80 120
Scale 1" = 40 ft

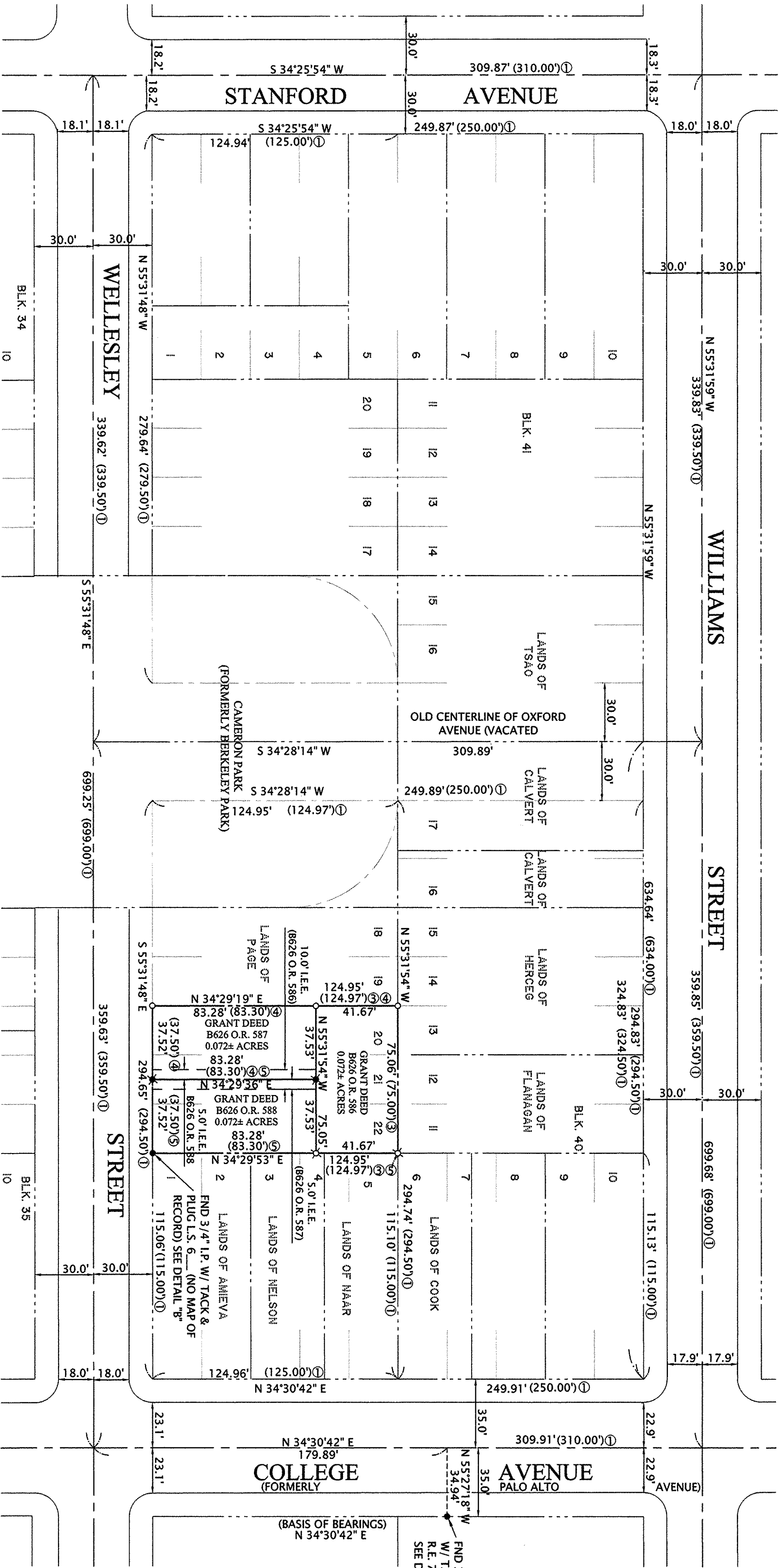

19367814

40

812/40/40